FORTRESS 1984

Digitized by the Internet Archive
in 2014

https://archive.org/details/fortress1984wart

A Tale for Tomorrow

The story of Wartburg began in East Germany at the start of the Eleventh Century. It is a story of a prince, and a mountain, and the dream that prince had for that mountain.

One day while riding his horse through the hillside, the prince came across a breathtaking mountain. Overwhelmed by the sight, the prince stopped and called to the mountain, "Wart Burg"*...wait mountain...*"and I will return and build you a palace."

The mountain heard these words and waited, preserving its beauty for the time when a wonderful castle would tower from its top.

And so the story of the Wartburg begins...

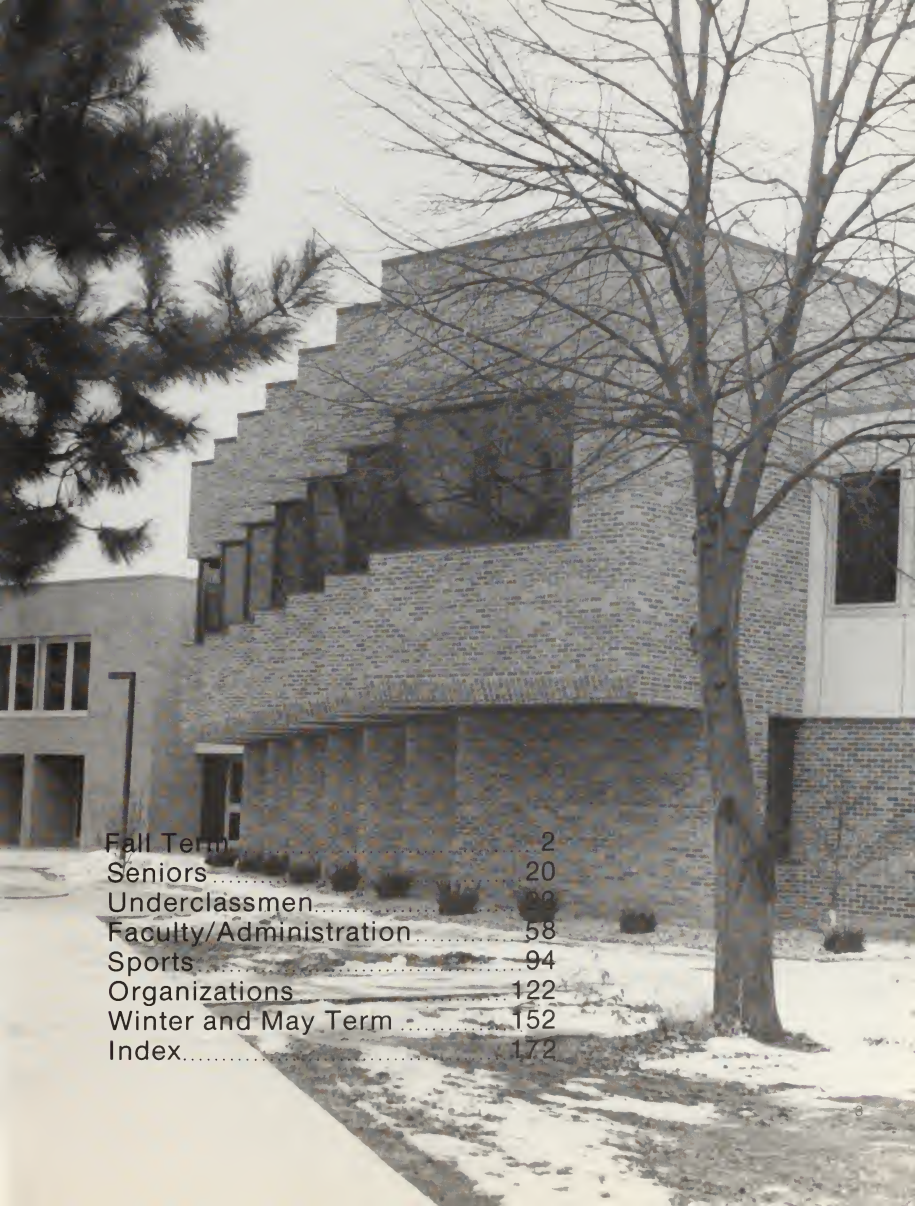

Fall Term 2
Seniors 20
Underclassmen ..... [illegible]
Faculty/Administration 58
Sports 94
Organizations 122
Winter and May Term 152
Index 172

Irving Burling, president of the Board of Regents, delivers a speech at opening convocation.

Flag bearers await the beginning of the opening convocation on the campus mall.

Freshmen Jody Mehlhaus, Craig Bennett, and Sarah Schutte prepare for their first semester at Wartburg by making a trip to the bookstore.

Junior Kristi Grimes and Senior Nadine Zelle perform for a Parents' Weekend crowd.

Members of the Snoopy cast sing enthusiastically during the opening performance.

Luther's student body president surrenders her pants following a Wartburg victory.

The art of kung fu is demonstrated to an interested audience.

Senior Brian Sauerbrei helps injured teammate Senior Tim Walljasper off the field.

Freshmen participate in the lap-sit, during their orientation activities.

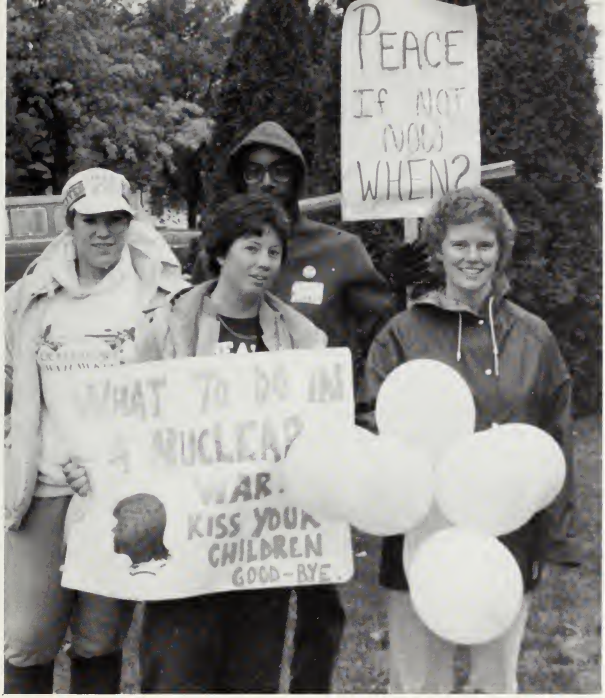

Senior Martha Hunt joins Freshman Kris Samms and high schoolers Leslie Vanderwerf and Tom Mathew in a march against nuclear arms.

Senior Jill Jebsen donates blood during the SHAC sponsored blood drive.

Cafe Outbreak Spurs Revisions

An uncontrollable food fight that broke out in the cafeteria during the fall term Outfly was just one of several events that led to a critical look at this student declared holiday during the school year.

Under the Campus Life Committee's (CLIC) guidance, a careful examination of the purpose and intent of Outfly was conducted. An all-campus forum sponsored by Student Senate gave students a chance to voice their concerns about the holiday.

According to research done by the CLIC committee, Outfly has experienced many changes since its initiation in 1916.

That first year, Outfly, or *Ausflug* in German, was established as a spontaneous, student-initiated one-day holiday held once in the fall term and once in the spring term. This aspect of Outfly seems to have remained in tact through the years of change, although there are now many more rules governing the days which are eligible for the calling.

One other aspect of Outfly which has weathered the changes of the years is the purpose of Outfly. When it was conceived, purpose was to provide students with enjoyable activities in which the faculty could participate. This was intended to enhance student/faculty relationships.

Sophomore Jerome Irish and Senior Ellen Hansen enjoy a dance together.

This practice has been kept, in theory, but those in attendance at the Residential Life Forum, voiced concerns that perhaps students were leaning away from their feelings of wanting to interact with the faculty on Outfly.

One other concern that was raised about the student-declared holiday was the amount of alcohol related activities that take place. CARE, a newly organized committee, showed special concern about this area, and few students denied that drinking is a popular activity, especially the night Outfly is called.

When it was originally established, Outfly was called by the students gathered on the president's lawn not at 10 p.m., but at 7 a.m. That way the students had already prepared for their classes on that day, and the one-day vacation really was a break from classes and homework.

In the 1930's students gathered on the Outfly Grounds located on the banks of the Cedar River. Three-legged races, banana eating contests, and a variety of relay races used to take place there until 3:30 p.m.

Today few students know where Outfly Grounds are, and even fewer go there to spend any time on Outfly.

Most activities offered for present Outflies are held on campus and are more varied than those of past years.

Since Outfly is now called at night, an all-campus party is usually held, sponsored by some group on campus. Another regular event is the Campus Ministry bonfire.

The Student Activities Committee also provides a variety of events for the day. It is responsible for planning a dance, a breakfast or brunch for students and faculty, and an assortment of athletic activities which provide fun competition between residential units, departments, or other organizations.

So, although Outfly has undergone many changes since its initiation, the name remains. And, after its investigation by the CLIC committee, there may be changes in store for Outfly that as yet are unknown.

Student Body President Paul Langholz is lifted by the crowd to give the news to an expectant Outfly crowd.

A crowd gathers outside Luther Hall to call Outfly fall term.

A Tradition Meets its Death

The sound of splintering wood and crashing plaster echoed across the snow-laden campus as watchful eyes stared intently at the death of a Wartburg tradition.

It was a snowy day in February when the 3000 pound ball and chain finally challenged the landmark of Wartburg Hall. And, the fight was an easy one. The 71-year-old building crumbled--without even putting up a fight.

The thoughts of those watching the destruction were mixed. Some glanced excitedly at the revelation of the back of the new business building. Others watched teary-eyed as a building full of memories was slowly reduced to a pile of worthless wood and bricks.

Members of the Wartburg community gathered for a chapel service to give a last memorial to Wartburg Hall, almost as though mourning the loss of a dear friend. And indeed, Wartburg Hall was a friend, and a place to make friends.

Built in 1913, the building first housed female students who came to Wartburg for teacher certification.

According to Gerhard Ottersberg, a change in state regulations raised the requirements for teachers to two years of college. Wartburg Hall was built to house the sudden increase of female students. Prior to that time, female students had been farmed out into the Waverly community.

During the Depression, the previously all-female halls were infiltrated by a family. Ottersberg said his family moved into Wartburg Hall much like many of the other professors during that time moved into other buildings on campus.

"We didn't pay anything to live there, and my job was to keep an eye on the building," Ottersberg said.

Wartburg Hall remained a women's dormitory until 1972 when it became the homebase for Wartburg's Chrysalis Education program.

The Chrysalis program was designed to make students more responsible for their own learning, according to Herman Diers, professor of religion and former instructor for Chrysalis.

Diers said Wartburg Hall was an especially good place for the program to be based because it encouraged interaction between both students and faculty.

"Our offices were in the dormitory, which provided for a lot of interaction. We would always pass students on the staircase leading up to our offices," Diers said. "The principal structure of Wartburg Hall made it easier for people to be in touch with each other."

It was while the Chrysalis program was housed in Wartburg Hall that student complaints to improve the condition of the building backfired.

"An ironic thing happened," Diers said. "The students were pressing for the building to be made more suitable, so in response, the college called in the state fire marshal. It wasn't long until Wartburg Hall was condemned."

Students were then moved out of Wartburg Hall, while faculty members still kept their offices in that location. Diers said this resulted in a joke among the faculty that the professors were more expendable than the students.

After the condemning of Wartburg Hall, the college attempted to keep the Chrysalis program alive by relocating it in Hebron. But, according to Diers, the surroundings of Wartburg Hall were definitely missed.

Lacking the ingredients which Wartburg Hall had added, the college was forced to cancel the Chrysalis program following the 1979-80 school year.

Despite being deserted by the Chrysalis program, Wartburg Hall found itself utilized by many other groups. The college bookstore was located on the bottom floor for many years, as well as the Student Health Center on the first floor. Many classes, of a large variety, also met in the lounge of Wartburg Hall.

So, even after the building had been handed a death sentence, it continued to thrive, at least until the new business building began to climb in front of it. Having the new and old so close together made it difficult to ignore the obvious differences. It was a step toward progress.

Soon after the last scraps of Wartburg Hall were swept away, a ribbon cutting ceremony was held to officially open the walkway through the Whitehouse Business Center. And, students gathered once again. This time, to celebrate the birth of a new Wartburg tradition.

Student Body President Paul Langholz and Phi Beta Lambda President Becky Kumpf cut the ribbon to officially open the Whitehouse Business Center.

Members of the Wartburg community participate in the Whitehouse Business Center dedication ceremonies.

The new bridge offers an alternative to walking outside on cold winter days.

Seniors Scott Bohr and Mark Borchardt wait for classes in the lounge of the Whitehouse Business Center.

The Whitehouse Business Center replaces the familiar sight of Wartburg Hall beside the Student Union.

Members of the Homecoming Court watch as Cheri Abel is crowned.

The Parade is led down Bremer Avenue by the school mascot, the knight.

Senior Cheri Abel is escorted off-stage by Senior Scott Smith following her crowning.

Senior Amy Guetzlaff and Junior Brian Slycord act out a melodrama during Kastle Kapers.

President and Mrs. Vogel enjoy the ride in the Homecoming Parade.

Alums Show Renewed Interest

Homecoming 1983 was special, not only because of the events that took place, but also because of the people who returned to see how things were at their alma mater.

Although the campus had undergone many changes since most of the visitors were students, according to Jan Striepe, director of alumni relations, the increased number of alumni who participated in Homecoming festivities was a "healthy sign of growing interest in the Wartburg community."

Apparently the changes did little to dampen the spirits of those who returned.

A recent graduate commented that Homecoming at Wartburg meant returning to a place that he considered "home," and the sentiment was echoed by many others who congregated on campus for the weekend.

Despite rain and low temperatures, the weekend's activities went on as scheduled. From the Friday night performance of Kastle Kapers to the Sunday afternoon concert, events were consistently well-attended.

The traditional parade drew a sizable crowd, as the faculty/staff float with the theme, "tip a canoe and peacocks too," took first prize honors.

With some booths inside and some outside, the Renaissance Faire also drew a crowd.

Reunions and other alumni-oriented events were also sprinkled throughout the weekend, but there was plenty of time for alums to spend time with present students.

Perhaps the attitude of President Vogel at the pep assembly infiltrated all of those proud to be known as the Wartburg Knights.

"Our first priority is people."

And Homecoming 1983 certainly was for people, no matter when Wartburg was their home.

Sophomore Jill Schairer performs to "Puttin' on a Ritz" during the Kastle Kapers Variety Show.

Junior Theresa Kleve and her friend carry balloon bouquets down Bremer Avenue during the parade.

Faculty members ride down Bremer Avenue on the prize-winning float.

Senior Jill Kramer and German professor Yvonne Losch look over the cookies being sold by the German Club.

Freshman Michelle Adams enjoys a caramel apple from one of the booths at the Renaissance Faire.

Junior Joe Mundfrom and Sophomore Jay Hohensee entertain the audience at a Kastle Kapers performance.

Junior Kathy Janssen, dressed as the Wartburg Knight, talks with a spectator at the Homecoming Game.

EISENACH, EAST GERMANY 11th Century

. . . and the prince returned to fulfill his promise. Upon this mountain a palace was to be built. Construction began in 1032 and continued for centuries.

Martin Luther took refuge at the Wartburg Castle in 1521. During his year long occupancy, Luther translated the Bible from Greek into German, the language of the common people.

Cheri Abel
Tom Adix
Judy Ahlstrom
Kathy Allsup

Julie Andersen
Dave Arndt
Jennifer Bahlmann
Kris Ballard

Jeff Banwart
Rich Barnett
Brenda Barth
Cindy Bathgate

The story of the class of 1984 is a story of change. When the class first invaded the campus in the fall of 1980, it was the first year men were allowed to live in Hebron Hall and women were allowed to infiltrate the previously all-male Clinton Hall. Grossmann Hall also became a coeducational facility.

But living arrangements weren't the only changes the class of 1984 was the first to experience. With the ending of the Chrysalis program on campus, a new general education program was established. The seniors served as the guinea pigs for newly developed foundational courses and tested the adequacy of the new requirements.

A new president also greeted these students during the fall of 1980. Replacing William Jellema, Robert Vogel was inaugurated during the opening convocation ceremonies.

Another major change was experienced by this class in the winter of 1984. After the opening of the long-anticipated Bridge Building, the then empty Wartburg Hall was finally demolished with a ball and chain.

Seniors Seniors Seniors Se

Jay Bean
Scott Becker
Mike Beckman
Jean Behrens

Shirley Benning
Burke Berzins
Jerry Bishop
Scott Bohr

Tracy Bonstead
Mark Borchardt
Bernd Brielbeck
Pam Bristow

Stuart Brown
Beth Buckley
Tham Yew Chong
Jamie Clemente

Carol Connole
Jeff Conrad
Jodie Cullen
Jim Dallman

Senior roommates Jane Swanson and Queen Cheri Abel share a moment of excitement following the coronation ceremonies.

Sandy Davis
Susan Davis
James Debner
Stacy Deering

Dan DeVries
Bob DeYoung
Sarah Dieck
Joe Dole

Lynn Dose
Beth Dunsmoor
Melinda Enabnit
Debbie Fetter

Janet Fischels
Deb Fischer
Patty Fisher
Deb Fleener

Dan Foelske
Sherry Foy
Paula Francis
Deb Franklin

Perry Fruhling
Craig Fuhrmann
Carol Garbrecht
Tom Gauerke

Robert Goodman
Kevin Green
Owen Greenough
Amy Guetzlaff
Lon Hammond
Barb Hampton

Seniors Seniors

Doug Hand
Ellen Hansen
Les Hanson
Julie Harding

Karla Hartwig
Terri Hauglie
Colleen Hassenstab
Teresa Havel

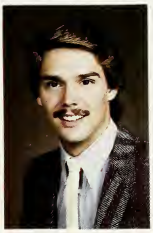

Lori Hawn
Angela Hemmer
Denise Hermanstorfer
Rick Hueser

Martha Hunt
Susan Huth
Mark Iltis
Brent T. Jaeger
Greg Jans
Jill Jebsen
Craig Jeffers

Seniors Se

Melissa Jellings
John Johlas
Greg Johnson
Lisa Johnson

Pamela Johnson
Sue Karagoez
Sarah Kennedy
Scott Klever

Karl Koenig
Kathy Koppenhaver

Lynette Krambeer
Diane Kramer

Jill Kramer
Christina Kubik

Carrying the American flag, senior Stacy Deering leads the opening convocation procession.

Becky Kumpf
Akiko Kusaoi
Melanie Kvamme
Sheila Lane

Allan Latcham
LaBrent Lawler
Lonny Lawler
Sue Lease

Vernon Lee
Jane Legried
Christie Leo
Kwet Fa Lie

Tong Loy Lim
Diane Lodge
Lisa Lohnes
Linda Loper

Kevin Lutkenhaus
Miriam Lutz
Todd Martensen
Laurie Martin

Brenda Marty
Mary McCurley
Kathy McDonald
Patty Meads

Jan Meier
Lisa Menkens
Suzanne Miner
John Morrison

Brenda Musehl
Rena Mumford
Steve Myron
Greg Nevenhoven

Rose Marie Oldenkamp
Marlys Olson
Jim Paige
Laura Peters
Lesa Peterson
Lisa Phillips
Tania Podliska

Seniors Se

Linda Poggenpohl
Glenda Pyles
Juan Ramirez
Julie Reynolds

Bruce Rickert
Stacy Robb
Kendall Roberts
Steve Rogers

Greg Rosenblatt
Teresa Rounsaville
Lisa Ruby
JoAnn Rust

Lisa Samuelson
Brian Sauerbrei
Lori Schaefer
Cindy Scheidt
Phillip Schultz
Kathryn Schulz

niors Seniors Sen

Roger Schulz
Mark Schwarz
Jackie Seery
Tom Sellen

Julie Skinner
Brenda Smith
Scott Smith
Greg Stark

Julie Starr
Linda Strempke

Jane Swanson
Teresa Tehven

Donna Terry
Joan Then

Cheerleaders stop momentarily to perform a mount for the gathered crowd.

Senior Rick Hueser receives last-minute game strategies from coaches Don Canfield and Bob Nielson.

Karen Thompson
Gerard Toomey
Thawh Truong
Thien Truong

Keith Turner
Beth Usher
Mark Vande Braak
David Vick

Leesa Vogel
Tim Walljasper
Ed Ward
Pam Ward

Kathy Wernecke
Kim Weikert
Susan Weinberg
Barbara Wendler

Lisa Wesbrook
Michael Winter
Lori Worby
Pau Peng Yap

Laura Youngmark
Michael Zacharisen
Eileen Zahn
Nadine Zelle

Pam Zickuhr
Robin Zwanziger

uniors Juniors Juniors Juniors

John Anderson
Todd Anderson
Carol Anthonisen
Neal Allsup
Sharon Barfels

Shelly Barnett
Joel Bagley
Kerry Baskins
Philandel Batliff
Kathleen Beeghly

Julie Benning
Sandy Bill
Renee Bonjour
Brad Bowman
Laura Braband

Rod Brase
Jane Brosen
Jim Buchheim
Hanitio Budiarto
Angela Chalmers

Polly Jo Chipman
Linda Claussen
Brian Costigen
Tracy Crumpton
Sandy Cuvelier

Melanie Dahl
Bonnie Davis
Dave Dickman
Trudy Dietrich
Sue Drecktrah

Carrie Esch
Julie Everman
Lori Eye
Marylou Franklin
Perry Geistler

Kristi Grimes
Brenda Gulick
Bob Hammerberg
Carolyn Hansen
Susan Hansen

Todd Hansen
Annette Hanson
Steve Harr
Trudie Heikkila
Leann Hobbs

Karen Holt
Tim Hornseth
Marcia Huedepohl
Barbara Hynish
Kathy Janssen

Judy Jebsen
Cindi Johnson
Faith Johnson

Junior Beth Olson keeps on her toes as the first female resident assistant on an all-male floor.

Laurie Katnik
Terry Kozich
Jeff Kracht
Kim Kroepel
Mark Lane

Paul Langholz
Ensie Fonda Lim
Karen Lund
Jeff Marsh
Mark McKinley

Karen Megonigle
Janet Miller
Tammy Mortenson
Joe Mundfrom
Kim Noftsker

Bert Nuehring
Beth Olson
Don O'Regan
Roger Pagel
Ann Petry

Pam Polglaze
Randy Ratekin
Karen Reab
Anna Rees
Bryan Reiners

Ann Reinheimer
Diane Roche
Michelle Sanden
Lori Schafer
Matt Schutt

Glenda Scott
Ladi Shogbamimu
Linda Shulka
Cotta Slack
Lisa Sloan

Brian Slycord
Amy Smith
Jay Smith
Corey Surom
Wendy Tehven

Cindy Thuesen
Clark Thyng

Julie Tostrud
Jeff Tuecke

Junior Paul Langholz entertains the crowd while acting as emcee at Kastle Kapers.

Junior Polly Jo Chipman portrays the character of Ruth in the fall production of *The Effect of Gamma Rays on Man in the Moon Marigolds.*

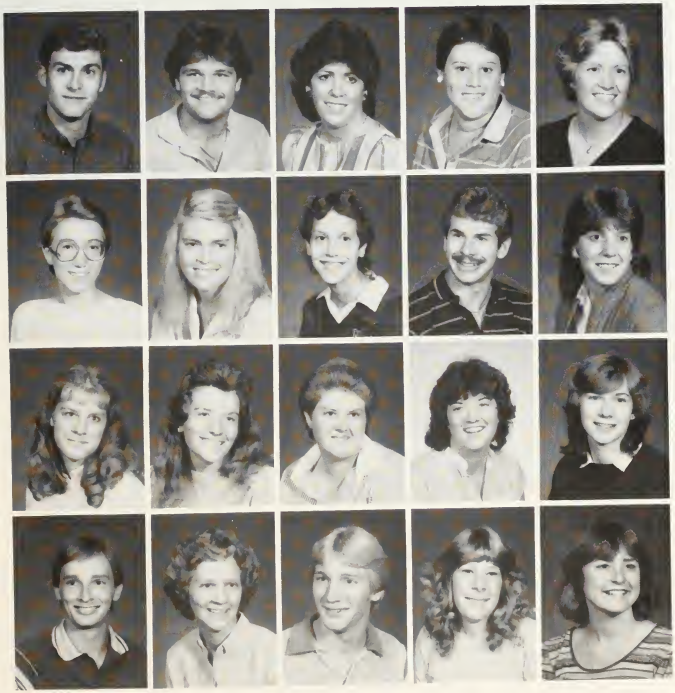

Carl Uhlenhopp
Peter Vincich
Kelley Walsh
Deb Watkins
Martha Wedemeyer

Deon Weiss
Sarah Weissenbuehler
Deirdre Wesbrook
Todd Wille
Tara Williams

Cheryl Wilms
Teresa Winterberg
Jane Wirth
Julie Whitney
Lynn Wittenberg

Jon Woltz
Carol Ydstie
Kirk Zehr
Joanne Zielinski
Teresa Zimmerman

Joni Abel
Williams Adedeji
Joel Alexander
Sam Alpers
Ron Andresen

Doug Arndt
Sandy Aspeitia
Lee Augustine
Steven Baskerville
Deanna Bauman

Karen Baumgartner
Janell Benjamin
Gina Bergmann
Karen Berry
Toni Black

Janelle Bloxham
Andrea Boddicker
Jan Boese
Joy Bowden
Fern Brase

Timothy Brauer
Jennifer Brown
Lori Brown
Joyce Bunge
Candie Caldwell

Sophomores Sophomores So

Sophomore Eric Stahlberg mixes up a concoction while acting as a mad scientist in the Haunted House.

Sherry Carlson
John Ceynar
Kim Clark
Mike Conrad
Larry Cordes

Joe Creswell
Carter Crews
Tracy Crump
Molly DeGroote
Johgina Densmore

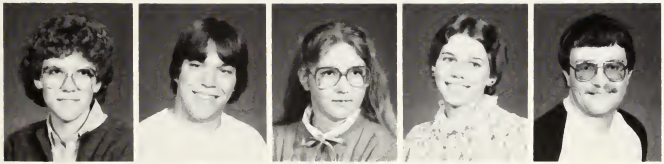

Jane Dose
Jack Droullard
Lynette Eldred
Kristine Farringer
Craig Finck

Todd Forbes
Tammy Garrison
Cathy Gauerke
Teresa Geils

Tom Gilles
Ellen Goehring
Traci Hackmann
Meredith Hamilton
Lisa Hammerand

Doug Hamrick
Mark Hansen
Wendy Hanson
Chris Hantelman
Penny Harms

Karen Heer
Camette Hegg
Carola Heinemann
Lori Hobbs
Jay Hohensee

Jolene Hovey
Dave Hughes
Lisa Hutchins
Julie Ingersoll
Karen Jager

Andrea Janssen
Gary Johnson

Junior Julie Waltmann accompanies freshmen Chris Waring and Pam Cross during a fall coffee house.

Lynda Johnson
Lenorris Jones
Kris Kauten
Kerry Kennedy
Lisa Kiepert

Karen Kirchstein
Lisa Kleckner
Cindy Klever
Larry Kozich
John Kreilick

Carol Lamb
Holly Larson
Mary Leland
Sarah Lutz
Stacene Maroushek

Ellen Matthias
Colleen McGrane

Lisa Merkel
Louise Meyer

Members of the Black Minority Awareness Organization pose outside their new home located behind the Student Memorial Union.

Sophomore Joy Bowden screams in pain as Homecoming magician Kevin Barnes slices through her hand.

Anita Meyle
Lynn Mildenstein

Mark Miller
Lisa Mittan

Nancy Moore
Trish Moore

Tony Morrison
Joy Mumford
Deb Nederhoff
Jeff Nederhoff
Scott Nelson

Jeanne Newhoff
Laura Newport
Robin Niles
Sheryl Ostmo
Greg Paulsen

Jeff Peters
Brice Petersen
Cassandra Piper
Jay Potts

Sophomore Larry Kozich and Wendy Wilharm watch the action from the sidelines.

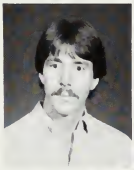

Mike Powell
Tony Price

Mark Provenzano
Sue Putzier

Anita Raffety
Alejandra Ramirez

Lynette Reynolds
Deann Rients
Marsha Roberts
John Ross
Dave Scharnhorst

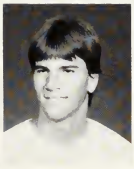

Christy Scheidt
Marcia Schloemer
Michael Schultz
Eric Schwarz
Jim Schwarz

Laura Sellner
Arnelle Sells
Kim Shepherd

Jodi Shiek
Trish Schiers
Moji Shogbamimu
Mary Sieck
Pat Simmons

Lisa Skarstad
Stacey Snyder
Shari Sorensen
Becky Spindler
Eric Stahlberg

Sandra Studtmann
Todd Tarmann
Jeanne Thomas
Tamara Thoms
Sue Uhlenhopp

Cindy Vehrs
Lori Walther
Julie Waltmann
Jolynn Wamsley
Wendy Wilharm

Lisa Wille
Stacy Willems
Julie Williams
Todd Wilkening
Pam Winfrey

Jeanne Winter
Delores Wolf
Carla Zacharisen
Kyle Zehr
David Zittergruen

eshmen Freshmen Freshmen

David Ackerman
Joyce Adams
Michelle Adams
Gene Adkins
Andrew Alexander

David Andersen
Jayne Anderson
Robin Anderson
Darrin Ausman
Joel Bagley

Nancy Balding
Debbie Barber
Carolyn Barkhausen
Carla Bathgate
Darla Bauge

Lionel Bean
Julie Belden
Bill Bennett
Craig Bennett
Tracy Bensend

Janet Berg
Pat Bernardo
Brian Bickford
Phyllis Biermann
Dave Bigley

Linda Bill
Gayle Blattner
Gerilynn Blue
Marc Borgman
Alison Braun

Jacqueline Brissett
Jon Bronson
Amy Brown
Kay Brown
Joan Bucher

Erik Buchholz
Daniel Buhr
Cheryl Butler
Cheryl Butzlaff
Candy Cain

Cindy Calease
Ranee Carey
Joanna Cazanas
Constance
Charleston
Jeff Charley

Kah Bo Chiew
Doug Churchman
Deanna Clarahan
Lisa Clark
Greg Conrad

Pat Cornelius
Lori Craig
Pam Cross
Charles Cullen
Linda Dargavel

Paul Darrington
Monte Davis
Darin Dawson
Brian Dean
Jeff DeBord

Deb DeCock
Steve Dight
Christie Dillon
Jean Ditsworth
Joe Dooley

Pam Eddy
Gail Eggers
Tony Egts
Teresa Eick
Susan Erickson

Kelli Essmann
Brian Evans
Jeff Everts
Mike Ewoldsen
Bill Faust

Mike Fink
Sue Fink
Becky Fox
Ricki Frazee
Amy Frey

Theresa Frohwein
Richard Fulfs
Mary Gaffney
Susan Gaffney
Cindy Gayther

Dan Gerdes
Michael Gerdis
Kay Glander
Brad Graetz
Shelly Green

Tomas Griebling
Pam Grimmius
Bill Gorton
Pam Hartquist
Scott Hatteberg

Jandelyn Hazlewood
Jeff Heckroth
Julie Heeren
Mary Ann Hegland
Mike Heinzen

Angela Helle
Steve Helle

Anne Herbold
Vicky Hildebrandt

Freshmen Renae Schroeder and Paul Darrington share a dance during the Dancesation II sponsored by the Career Enhancement Committee.

Dean Hillis
Scott Hintermeister
Debra Hile
Jon Hochgesang
Judy Holbrook

Bret Hoyer
Barry Huber
Alphonso Jackson
Kelly Jefferson
Kurt Johnson

Paul Johnson
Margie Karling
Julie Keefe
Lori Kell
Dale Kent

Carole Kern
Bill Kieffert
Karyl Kincaid
Karen Kirshbaum
Kim Kitterman

Pam Kleiss
Patty Klever
Troy Klingbeil
Janis Koch
John Kough

Diane Krumm
Daryl Kruse
Akiko Kusaoi

Frances Lageschulte
Kristi Lahr
Kenneth Lee
Patty Lee
Chris Lenz

Florencia Lim
Joyce Lines
Jeanne Love
Stephen Long
Karri Lowe

Steve Lowman
Tim Manning
Daryl Marquardt
Keri Martensen
Shawnelle Martin

Pam Mathesius
Heather Matthews
Laura Maughan
Linda Maughan
Jody Mehlhaus

Troy Meinders
Gina Merchant
Janell Meyer
Louise Meyer
Dave Meythaler

Dawn Milius
David Miller
Rose Miller

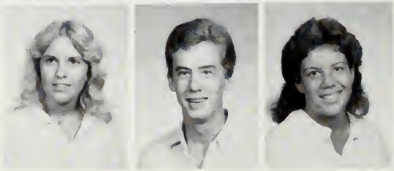

Students sign up for campus organizations at the Activities Faire.

Ed Minnick
Sarah Mohling
Carl Montgomery
Mike Moxness
Tom Mueller

Troy Mueller
Darlene Muller
Karen Neal
Wesley Neal
Shannon Neale

Kimberly Newton
Carolyn Noelck
Jeff Nordman
Ted Nordquist
Dee Dee Noriega

Joni Nygaard
Brenda Ockler
Steve Oellrich
Dean O'Regan
Denise Ortgies

Bob Oseid
Lynn Otto
Larry Parker
Tammi Pedersen
Chad Perry

Sue Petersen
Cathy Peterson
Mary Peters
David Petrie
Liz Phillips

Scott Phillips
Lori Plank
Carrie Potter
Neva Pyles
Mahadevan Ravindran

Stefanie Rea
Krista Reeder

Brett Rhodes
Susan Rhodes

Orientation Group Leaders welcome the freshmen with variety show entertainment.

Freshmen Paul Darrington and David Meythaler show off their creativity in a home-built loft.

Stefanie Richardson
Ann Roan
Sue Rooney
Andy Roquet
Angie Ross

Mark Ross
Jeff Russell
Kris Samms
Scott Samuelson
Dave Saul

Sara Savage
Abby Schaub
Brad Schilling
Mike Schmidt
Laura Schoenwetter

Renae Schroeder
Sarah Schroeder
Sarah Schutte
Brad Schwartz
Lori Schwartz

James Schwarz
Alan Sexter
Lisa Shaffer
Beth Shaw
Sondra Shumacher

Femi Simkaiye
Marcie Sivill
Cotta Slack
Bill Sladek
Daryl Sloter

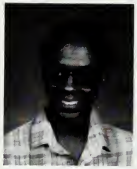

Lisa Smith
Steve Smith
Dawn Snyder
Sheri Stearns
Val Stevenson

Tracy Stevens
Tory Stubenvoll

Becky Tienter

The Haunted House, sponsored by Student Activities Committee, is one of the last events to take place in Wartburg Hall.

Sara Tomson
Terry Tovar
Joni Trumpold
Darren Trunck
Matthew Tuttle

Tammy Versluis
Debbie Vold
Julie Walczyk
Craig Walsh
Mary Warber

Chris Waring
Elise Warnke
Chris Weber
Matthew
Weissenbuehler
Eric Welch

Gina Westre
Rob White
Janet Whitney
Kurt Wiederanders
Bobette Wilgns

Lisa Wilson
Darrell Winger
Michael Wirth
Brenda Wolter
Bret Wortman

Sharon Zibben
Mike Zrostlik

Faculty/ Administration

OLD MAIN

Completed 1880

Wartburg Convos Feature Speakers

Many well-known speakers spoke at Wartburg's Fall Term Convocations. Speakers with varying backgrounds and careers shared their ideas and experiences with Wartburg College faculty and students. Convocations are held during Wartburg's Community Time, allocated every Wednesday from 10 a.m. to 12:30 p.m. Further discussion with the convocation speakers follows the morning address and a brief lunch. This provides an opportunity for more communication and a better understanding between the speaker and the audience.

Ronald L. Mercer, Senior Vice President of Operating Business Systems for Xerox, speaks to a convocation crowd.

Minneapolis poet Phebe Hanson speaks in Buhr Lounge.

display in the Student Union is a featured part of Gandhi Week, January 16 through 20.

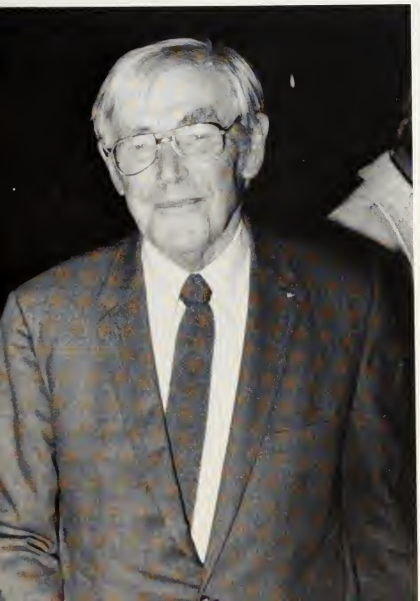

Carlos Montoya loosens up backstage before his performance.

Dr. Martin J. Heinecken, noted theologian and Wartburg alumnus, speaks at Wartburg's Luther Festival November 9, celebrating the 500th anniversary of the birth of Martin Luther.

The Van Allen Radiation Belts were named after space scientist James Van Allen who spoke on "Myths and Realities of Space Flight."

The solidarity movement and how he became involved in it is discussed by Maciej Oltarzewski.

Professor Dani Thomas and former CIA member John Stockwell converse after Stockwell's convocation "In Search of Enemies."

Seymour Hersh gives a personal account of his experiences on "The Media and Foreign Policy."

Alan Cranston states his goals and objectives as a democratic United States presidential candidate.

Patrick Doland illustrates the Japanese style of management.

Dr. Jean Abramson
Professor of Music

Dr. Ronald Alexander
Professor of Religion and Philosophy, Chairman of Philosophy Department

Dr. Roy Allen
Assistant Professor of German/Spanish

Dr. Maynard Anderson
Professor of Music Education and Voice

Dr. Nancy Anderson
Professor of Physical Education

Dr. Roger Bishop
Professor of Physical Education

Dr. Rudolph Bjorgan
Professor of History, Chairman of History Department

Josef Breutzmann
Assistant Professor of Computer Science/Math

Faculty and Administration

Dr. Donald Canfield
Adjunct Associate Professor of Physical Education

Dr. Doris Cottam
Assistant Professor of Sociology

Carol Culton
Assistant Professor of Music Therapy

Gregory Diercks
Assistant Professor of Computer Science

Dr. Herman Diers
Professor of Religion

Dr. Glenn Fenneman
Professor of Mathematics

Arthur Frick
Professor of Art, Chairman of Art Department

Dr. James Fritschei
Professor of Music History and Theory

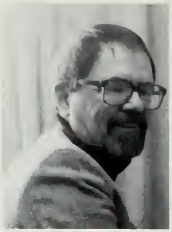

Marion Gremmels
Assistant Professor of English

Rev. Robert Gremmels
Assistant Professor of Journalism, Chairman of Communication Arts Department

Dr. Joan Griffin
Assistant Professor of English

Kirby Gull
Assistant Professor of Social Work, Chairman of Social Work Department

Harriet Halcomb
Assistant Professor of Spanish

Dr. David Hampton
Professor of Chemistry, Chairman of Chemistry Department

Dr. Raymond Harms
Professor of Greek and Religion

Gayle Hartwig
Assistant Professor of Music

John Haugen
Assistant Professor of Accounting/Economics

Theodore Heine
Assistant Professor of Accounting

Dr. Marshall Johnson
Professor of Religion, Chairman of Religion Department

Dr. James Killen
Associate Professor of Education, Chairman of Education Department

Dr. Donald King
Assistant Professor of Biology

Dr. Melvin Kramer
Professor of Business Administration and Economics, Chairman of Business Administration and Economics Department

John Kurtt
Assistant Professor of Physical Education and Athletic Director

Dr. Robert Larson
Professor of Music

Dr. Robert Lee
Professor of Instrumental Music

Sandy Lobeck
Assistant Professor of Biology

Yvonne Losch
Assistant Professor of German, Chairman of Foreign Language Department

Dr. Allan McBride
Assistant Professor of Political Science

Dr. Moira McCluney
Associate Professor of French/Spanish

Senior Julie Andersen discusses future plans with Herman and Dorothy Diers at the Senior Pig Roast.

Paul Magnall
Assistant Professor of Computer Information Systems

Dr. Stephen Main
Associate Professor of Biology

Kathy Meyer
Adjunct Assistant Professor of Physical Education

Samuel Michaelson
Associate Professor of English, Chairman of English Department

Muriel Moe
Assistant Professor of Business Education

Dr. Lynn Olson
Associate Professor of Math and Computer Science

Mark Reinhardt
Instructor of Mathematics/ Computer Science

Dr. Fred Ribich
Associate Professor of Psychology, Chairman of Psychology Department

Dr. William Rodemann
Professor of History

Dr. Donald Roiseland
Professor of Physics, Chairman of Physics Department

Phyllis Schmidt
Associate Professor of Education

Dr. Axel Schuessler
on leave

Dr. William Shipman
Professor of Economics

Dr. Robert Smith
R. J. McElroy Professor of Communication

Dorothy Starr
Associate Professor of Social Work

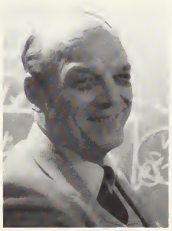

Dr. Richard Stedtfeld
Associate Professor of Education, Director of Special Education

Gerald Tebben

Assistant Professor of Geography and Physics

Dr. Dani Thomas
Associate Professor of Political Science

Rev. Larry Trachte
Assistant Professor of Religion, Campus Chaplain

Paul Torkelson
Assistant Professor of Music and Director of Choir

Dr. Richard Walker
Professor of Physical Education, Chairman of Physical Education Department

Dr. August Waltmann
Professor of Mathematics

Dr. William Waltmann
Professor of Mathematics, Chairman of Mathematics and Computer Science Department

Kenneth Weitz
Assistant Professor of English

Dr. Philip Welty
Assistant Professor of Chemistry

Dr. Franklin Williams
Professor of Music, Chairman of Music Department

Dr. Darold Wolff
Professor of Biology

Dr. Alice Woods
Assistant Professor of Psychology

Dr. Warren Zemke
Professor of Chemistry

Dr. Robert Lee, band director, instructs a group of students during the first weeks of school.

Dr. David Hampton, chemistry professor, entertains a coffeehouse crowd with a number on his ukulele.

English Professor Marion Gremmels and Junior Michelle Sanden converse on the lawn outside Neumann House.

Josef Breutzmann, computer science professor, works on a program in his office.

Faculty members Gayle Hartwig, Carol Culton, Paul Torkelson and Greg Diercks keep straight faces while singing lead roles in P.D.Q. Bach April Fool's Day Concert.

Admissions Office

Row 1: Drew Flathmann, Doug Mason; **Row 2:** Robert Nielson, Bob Zinn.

Row 1: Sharon Kurtt, Bev Eide; **Row 2:** Liz Wuertz, Jean Peddle.

Alumni Office

Row 1: Kathy Peterson, Jan Striepe.

Bookstore

Row 1: Carol Bahr, Marion Fruehling.

Business Office

Row 1: Irene Meyers, Walt Fredrick.

Career Development Center

Row 1: Bonnie Briggs, Rich Manke.

Computer Center

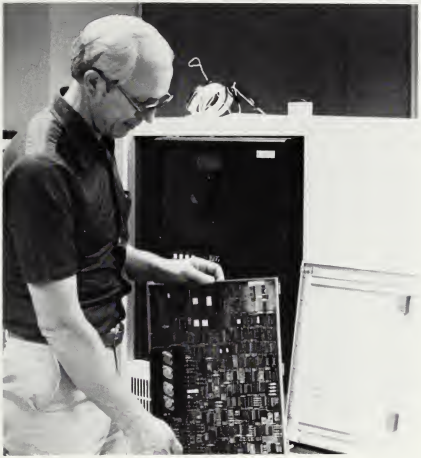

Dr. Marv Ott

Consultant for Lutheran Schools

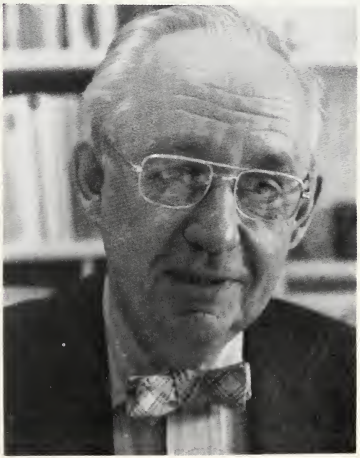

Dr. Donald Vetter

Continuing Education Center

Rev. Peter Sethre

Controller's Office

Row 1: Mary Beth Warber, Susan Jordan, Rosie Hoffman; **Row 2:** Jane Simpson, Doris Ebert, Harold Sundet; **Row 3:** Lavon McEnany, Marianna Duey, Ann Westendorf, Gertrude Muench.

Counseling and Assessment Center

Dr. Rick Jennings

Design for Tomorrow/Planned Giving

Row 1: Rev. Ray Pedersen, Willie Johnson; **Row 2:** Tom Thomsen, Kent Henning, Al Disrud.

Development Office

Row 1: Susan Lenius, Janet Hinds; **Row 2:** Virginia Knitt, Marlys Berg, Bev Siebrands, Lynne Williams.

Financial Aid

Row 1: Kathy Olson, Robin Wilson; **Row 2:** Susan Brady, Debbie Hartwig.

Health Clinic

Randi Ellefson

Learning Resource Center

Rebecca Kimmerle Berry

Library

Row 1: Kathy Prestidge, Marnie Hubbard; **Row 2:** Beryl Bjorgan, Adelheid Bauhs, Jeanne Anderson.

Row 1: Joan Loslo, Deborah Clinton, Donavon Schmoll, Marianne Beck.

Maintenance

Row 1: Glen Kramer, Hank Savage, Albert Ottmar, Virgil Renn, Karl Putzier, Willard Fairchild; **Row 2:** Bob Close, Bud Potter, Denny Delp, Mark Leerhoff, John Laube, John Wuertz, Jim Anderson.

Row 1: Helena Savage, Romilda Clefisch, Mary Dietz, Cathy Busch; **Row 2:** Clara Frye, Rosie Quass, Joanne Peterson, Rose Sands.

Office of President

President Robert Vogel

Vice President and Dean of Faculty
Edwin Welch

Row 1: Rosemary Rieman, Colleen Liming.

Print Shop

Row 1: Lea Miller, Selma Serfoss, Barb Freeman, Norb Diesburg.

Public Information/College Relations

Row 1: Kathy Locke, Barbara Kluesner, Mardella Koch, Linda Kettner, Elaine Main, Duane Schroeder.

Registrar's Office

Row 1: Dr. Ann Henninger, Louise Arens, Nancy Blake, Laurel Kurtt.

Student Affairs Office

Row 1: Dorothy Diers, **Row 2:** Rose Beardsley Kukla, Dr. Kent Hawley, Vickey Klunder.

Student Union

Row 1: Deleva Oppermann; **Row 2:** Karen Funk, Buzz Levick, Arlene Slack, Marilyn Michaelson.

Retirement Brings Mixed Emotions

Deleva Oppermann and the Wartburg College Switchboard have been together for a long time.

Since the time she took the first call on the new telephone system in Vollmer Hall 27 years ago, Oppermann has gotten up early morning after morning to come to work where the phone never stops ringing.

"I certainly am going to miss the routine I've been in for 27 years," Oppermann said. "But there comes a time when you have to call it quits."

Oppermann said she will not only miss getting up early to walk to work, but she will miss the people more than anything.

I just can't get over how nice the students were on the phone," Oppermann said. "I've trained the girls that work here that if you're nice to people on the other end then you'll get a good response."

The move from Vollmer to the Visitor's Center has worked out well for Oppermann. She said when there were visiting hours in the dormitories she used to get to know a lot of the people who lived in the dorms. But, when things changed in the dormitory, she barely got to see students, let alone get to know them.

Oppermann said the new office is in a perfect location for seeing students and getting plenty of activity.

When the switchboard was moved, Oppermann said she not only got to take the last call on the old system, but she also got to take the first call on the new system.

"The man working on the system called me and said it was the last call I would take on that line," Oppermann said. "Then he switched the line and I walked over and took the first call on the new system.

Oppermann concluded that the new system has cut down on one of the most frustrating elements of her job, which was being so busy that she just couldn't get to calls as soon as they came in.

"Sometimes we were so busy with calls that we just couldn't keep up," Oppermann said. "When people finally got us they'd ask us if we'd been out for coffee. I had to work hard not to tell them that we were about the only people at the college who really couldn't sneak off for a cup of coffee without getting caught."

After 38 years at Wartburg College, Marion Fruehling is calling it quits.

Fruehling, who has managed the Wartburg College Bookstore for the last 37 years, has decided to try something else for a while.

"This has just been the best job," Fruehling said. "But there are some other things I'd like to do for a while now. Perhaps travel a bit, spend time with my grandchildren... who knows maybe I'll even start my own private business. But don't quote me on that."

Fruehling and the bookstore made a move in December from the basement of Wartburg Hall to the new business center.

"It's a wonderful place to work," Fruehling said. "The students are making use of us and we're getting a lot more visitors. They can hardly miss us."

Duane Schroeder, Director of Public Information, looks at the scoreboard while keeping statistics at a sporting event.

Dr. Kent Hawley, Vice President for Student Affairs, talks with students at the senior pig roast.

Doug Mason, Director of Admissions works with Nancy Blake on registration materials.

Rev. Larry Trachte shows his most cheerful face at the faculty dinner.

Resident Directors Dennis Van Wey, Kevin Wilson and Andrea Romine discuss current problems.

Sports

ENGELBRECHT LIBRARY

Completed 1959, addition 1975

Season Records Lead Gridders To Second Conference Title

Breaking eight school records along the way, the football team earned its second consecutive Iowa Conference title in the fall.

Many of the records were the work of junior Gary Walljasper, quarterback for the Knights. Among the honors stacked up by Walljasper were passes completed during a career, 431; total passing in a career, 5,717 yards; total offense in a career, 5,133 yards; and touchdown passes in a career, 39.

Walljasper also set records this season for most passes completed in a game, 28 in a match against Central; and most touchdown passes in a game, four in a game against Buena Vista.

Also earning honors for the team was junior tight end Scott Fritz. Fritz caught 12 passes against Central to break the record for most receptions in a single game. He also achieved marks of seven touchdown receptions in a season and 11 for a career. Fritz also extended his own mark for career field goals to 15.

The top rusher for the Knights during the season was freshman tailback Carl Montgomery, who accumulated 533 yards in 148 carries.

Leading receivers for the season were Fritz and sophomore split end Dave Koll. Koll caught 38 passes for 546 yards and three touchdowns also nearing some records. Fritz had 37 receptions for a total of 467 yards and seven touchdowns.

Fritz, who also did the kicking for the Knights, averaged 35.1 yards in 53 punts, and kicked 26 of 30 PATS and four of 12 field goals.

As a team, the Knights outgained their opponents 2,826 yards to 2,547 and outscored them 246 to 139.

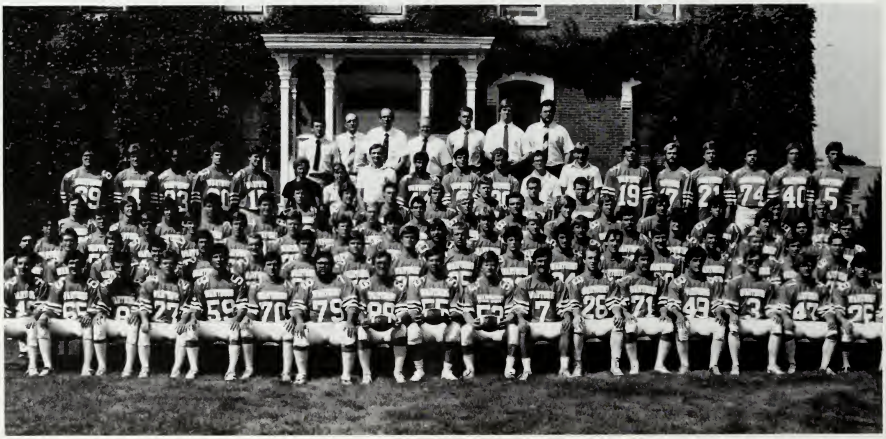

Row 1: Andy Thalacker, Brad Schwartz, Gary Walljasper, Allan Latcham, Brian Sauerbrei, Mark Borchardt, Jay Bean, Jeff Glaw, Tim Walljasper, Reg Leonard, Rick Hueser, Gus Schill, Joe Dole, Steve Rodriguez, Scott Kasik, Bruce Helle, Dave Koll; **Row 2:** John Ceynar, Brad Bowman, Todd Youngstrom, Paul Hoiberg, Steve Bohlen, Terry Kozich, Jon Horick, Dave Herder, Rick Shindelar, Scott Fritz, Dave Haugland, Dave Fox, Brian Reiners, Roger Pagel, Roy Lines, Jim Schwarz, Larry Cordes, Jed Clark; **Row 3:** Jack Droullard, Doug Hamrick, Bob Diekman, Eric Schwarz, Tom Reding, Roger Britson, Barry Ehrig, Brett Nelson, Joe Creswell, Tim Brelje, Mike Suckow, Dan Fogt, Carter Crews, Jon Peterson, Scott L. Smith, Todd Glaw, Matt Moniz, Steve Burrows; **Row 4:** Robert Danger, Steve Cassabaum, Todd Wollenzien, Scott Leisinger, Chris Cartee, Greg Brown, Mark Hansen, Jay Topp, Jeff Aden, Scott Wilson, Jeff Kinyon, Jerry Humpfer, Stuart Gitch, Darrin Ausman, Les Beisner, Mark Gruefe; **Row 5:** Dave Morgan, Jeff Rusch, Darren Trunck, Chris Creswell, Dave Ruckdashel, Greg Nielson, Phil Stafford; **Row 6:** Dave Oler, Jeff Burns, Carl Montgomery, Scott McDonough, Todd Timmerman, Sue Drecktrah (athletic trainer), Wendy Wilharm (athletic trainer), Jon Woltz (athletic trainer), Lon Ruchotzke, Clint Converse, Jeff Bergan, Larry Kozich (manager), Allen Koehler (manager), Larry Parker, Karl Anderson, Scott Atkinson, Todd Meyerhoff, Erik Buchholz, Jim Shimon; **Row 7:** Lonnie Lawler (student coach), Dr. Don Canfield (head coach), Bob Nielson (assistant coach), Mike Ward (assistant coach), Kevin Wilson (assistant coach).

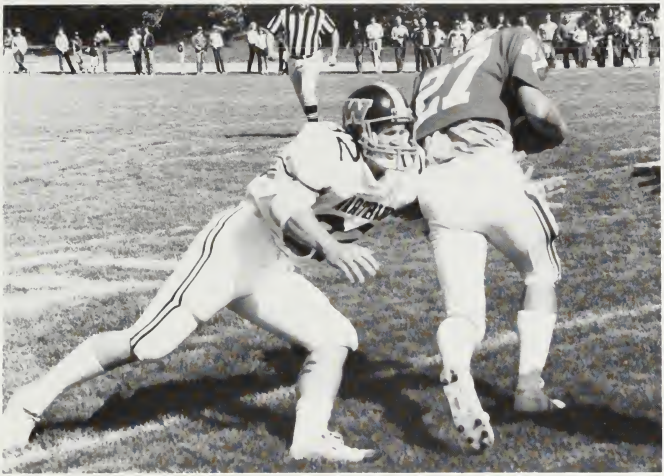

Junior cornerback Terry Kozich snags his opponent for a short gain.

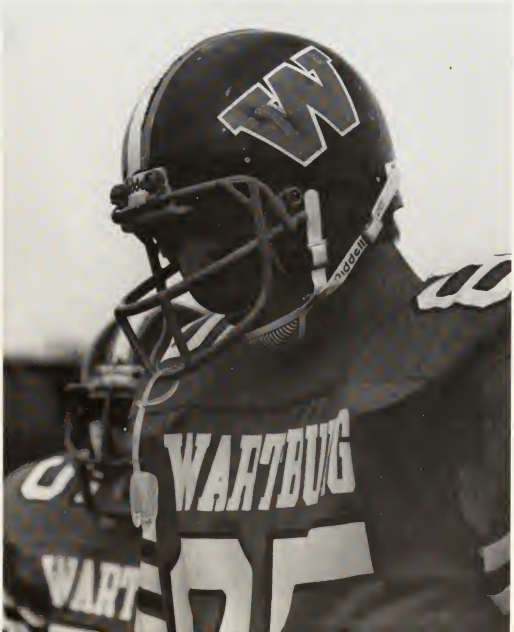

Taking a break from his record setting performance, Junior tight end Scott Fritz watches the game from the sidelines.

Junior quarterback Gary Walljasper hurls a pass to Freshman tailback Carl Montgomery.

Sophomore Carter Crews stops the William Penn quarterback from gaining extra yards.

Wartburg defeated Cornell 14-13
Wartburg defeated Northwestern 27-7
Wartburg defeated Luther 37-21
Wartburg defeated William Penn 24-20
Wartburg defeated Buena Vista 48-20
Central defeated Wartburg 21-7
Wartburg defeated Upper Iowa 41-6
Wartburg defeated Dubuque 18-17

Sophomore Todd Glaw leaves the ground to barely snag a pass in a match against Dubuque.

Spikers End Season With 10-15 Record

Row 1: Sheri Dean, Miriam Black, Keri Martensen, Sue Miner, Sue Weinberg, Lori Hawn, Kris Samms; **Row 2:** Jody Mehlhaus, Teresa Zimmerman, Janice Cook, Heidi Roelfs, Lisa Wille, Anita Meyle, Sue Rooney, Kathy Meyer.

A combination of upperclassmen and freshmen aided the volleyball team to a 10-15 overall record, tying for a fourth place finish in the Iowa Conference.

The Lady Knights were led by Senior Susan Lynch Weinberg, who racked up 159 kills. Following close behind were Freshmen Jody Mehlhaus with 154 and Janis Koch with 136. Junior Teresa Zimmerman also accumulated 131 kills during the season.

With a total of 83 service aces, Senior Lori Hawn broke the old record of 68 set by Mary Sojka, a former teammate.

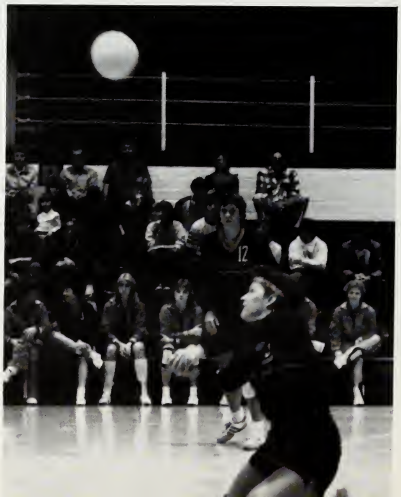

Senior Lori Hawn returns a ball for the Lady Knights.

Senior Lori Schaefer slams the ball into Central's court.

Wartburg defeated NIACC 3-2
Cornell defeated Wartburg 3-1
Wartburg defeated Loras 3-2
Wartburg finished third in IIAC tournament
Wartburg defeated Luther 2-0
Grinnell defeated Wartburg 2-1
Wartburg defeated NIACC 2-1
Wartburg defeated Dubuque 3-1
Upper Iowa defeated Wartburg 2-1
William Penn defeated Wartburg 2-1
Central defeated Wartburg 2-0
Wartburg finished third in Central tournament
Wartburg finished fourth in IIAC tournament

Knights Finish Third in IIAC

Row 1: Ward Prine, Todd Wille, Dan Gerdes, Dan DeVries, Rich Barnett, Jim Paige; **Row 2:** Tom Gilles, Perry Geistler, Mike DeBerg, Tim Brauer, Lance VanDeest, Jeff Muench, Buzz Levick; **Row 3:** Mike Conrad, Walter Reed, Denver Biddle, Craig Wurdinger, Bob Newbrough, Mark Brown, Patty Fisher (student coach).

Had you asked head men's basketball coach Lewis "Buzz" Levick where his 1983-84 basketball squad would have placed in IIAC action before the start of the season, he more than likely would have told you in the lower division

But the Knights surprised Levick with a third place IIAC finish, en route to a 14-15 overall record.

Playing a large part in the squad's surprisingly high loop placing was senior Rich Barnett. Barnett, the IIAC's only unanimous all-conference selection, led the Knights in scoring, with a 14.9 average, and in rebounds, with an impressive 8.4 per game.

Another senior supplying a punch to the Wartburg game plan was Jim Paige. Paige scored an average of 9.6 points per game and had 133 rebounds on the year.

Edging around a St. Olaf player, Junior Mark Brown scores for the Knights.

Westmar defeated Wartburg 70-56
Wartburg defeated Dordt 66-62
Wartburg defeated St. Olaf 77-73
Iowa Wesleyan defeated Wartburg 76-66
Coe defeated Wartburg 74-50
Mt. Mercy defeated Wartburg 61-57
St. Ambrose defeated Wartburg 80-69
Wartburg defeated Northwestern 83-54
University of Hawaii defeated Wartburg 95-74, 80-71
Hawaii Pacific defeated Wartburg 103-67, 87-74
Wartburg defeated Hawaii Loa 81-60
Wartburg defeated Grand View 65-54
Wartburg defeated Buena Vista 76-64
Simpson defeated Wartburg 92-70
Luther defeated Wartburg 54-51
Wartburg defeated Upper Iowa 86-64
Dubuque defeated Wartburg 71-63
Wartburg defeated William Penn 49-43
Wartburg defeated Central 67-66
Grinnell defeated Wartburg 79-61
Wartburg defeated Luther 61-60
William Penn defeated Wartburg 55-52
Central defeated Wartburg 66-59
Wartburg defeated Buena Vista 65-60
Wartburg defeated Simpson 60-58
Wartburg defeated Upper Iowa 78-56
Wartburg defeated Dubuque 63-56

Senior Jim Paige breaks through for two points, helping the Knights defeat St. Olaf 77 to 73.

Senior Rich Barnett outjumps Simpson players in a close game.

Women's Basketball Improves

Row 1: Sandy Buhrow, Lori Brown, Karen Kirschbaum, Sandy Bill, Lisa Hammerand, Sharon Ubben, Janice Koch, Cindy Suess, Kathy Meyer; **Row 2:** Sue Drecktrah, Marcie Siville, Molly DeGroote, Toni Black, Tammie Garrison, Lynn Otto, Lynn Dose, Rose Miller, Brenda Smith, Mary Gaffney, LeAnn Bollum.

Junior LeAnn Bollum, three-year letterwinner, works her way around the Simpson opposition.

Wartburg defeated Westmar 83-63
Northwestern defeated Wartburg 82-58
Wartburg defeated Dordt 68-61
Winona State defeated Wartburg 74-62
Parkside U defeated Wartburg 54-50
Wartburg defeated Cornell 69-58
Mt. Mercy defeated Wartburg 78-77
Wartburg defeated Coe 65-61
Wartburg defeated Buena Vista 68-57
Simpson defeated Wartburg 69-53
Wartburg defeated Luther 66-60
Wartburg defeated Upper Iowa 79-54
Wartburg defeated Dubuque 66-53
William Penn defeated Wartburg 67-40
Wartburg defeated Central 84-68
Wartburg defeated Grinnell 88-21
Wartburg defeated Luther 75-49
Wartburg defeated William Penn 67-61
Central defeated Wartburg 67-71
Buena Vista defeated Wartburg 85-70
Simpson defeated Wartburg 94-78
Wartburg defeated Upper Iowa 88-40
Dubuque defeated Wartburg 74-69

Reaching over the head of her Dordt opponent, Junior Cindy Suess scores two points for the Knights.

Senior Lynn Dose struggles for control of the ball against an eager Dordt opponent.

Bean Makes Nationals, Backed By Squad

Row 1: Tom Lensing, Mike Brumfield, Steve Helle, Bing Miller, Mike Hogan, Jesse Holt, Bruce Streicher, Scott Nelson; **Row 2:** Joe Breitbach, Kevin Wilson, Tom Dole, Brian Costigan, Scott Ruhnke, Allen Hoepner, Jay Bean, Clint Converse, Dick Walker.

Sophomore Scott Nelson comes out on top to score points for the Knights.

Senior Jay Bean, who advanced to the National Tournament in New York, puts the squeeze on his opponent.

Wartburg placed 3rd in the Knights Invitational with 71 points

Augustana defeated Wartburg 22-17

Wartburg placed 3rd in the Central Tournament with 60 1/2 points

Buena Vista defeated Wartburg 34-10

Wartburg defeated Loras 24-19

Wartburg defeated Upper Iowa 38-9

Wartburg defeated Coe 32-18

Central defeated Wartburg 30-19

Wartburg defeated Missouri-Rolla 26-18

Northeast Missouri State defeated Wartburg 30-13

Wartburg placed 4th in the All Lutheran Tournament with 78 1/2 points

Wartburg defeated Luther 28-24

Wartburg placed 3rd in the Iowa Conference Tournament with 62 1/4 points

Wartburg defeated University of Wisconsin-Platteville 19-6

Cross Country Pulls Third in Tournament

Although the cross country team lacked a strong fifth runner, the team still pulled off a third place Iowa Conference finish.

Wartburg's first place finish in that event last year broke Luther College's 11-year winning streak.

Leading the Knights in this year's season were Junior Dan Huston and Senior Scott Smith, who gained second and fifth place finishes in the Iowa Conference meet. Sophomore Joel Alexander pulled off a 14th place finish, while Senior Steve Rogers' performance earned him 15th place honors.

Senior Scott Smith closes in on the finish line with a look of determination...or relief.

Running in brisk October air, Senior Steve Rogers closes in on a Cornell opponent.

Sophomore Max Hansen prepares for the next meet with a long, hard practice.

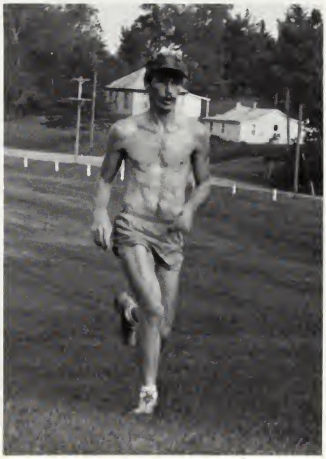

Event	Wartburg finish
Luther All-American	410, placed 15th
Les Duke Invitational	178, placed 6th
Simpson Invitational	66, placed 3rd
Lamb-Kohawk Invitational	113, placed 4th
State College Meet	112, placed 5th
Wartburg Invitational	54, placed 2nd
Iowa Conference	61, placed 3rd
NCAA Regional	220, placed 8th

Junior Jane Brosen eyes the finish line as a Coe competitor approaches from behind.

Women's Cross Country

Although the field was dominated by Luther and Central, the women's cross country team finished third in the conference.

Paced by Sophomore Sarah Lutz and Freshman Nancy Balding, who placed 11th and 12th in the conference meet, the Knights pulled off wins in the Iowa Small College Meet as well as the Wartburg Invitational.

	Luther Inv.	Les Duke Inv.	Simpson Inv.	Kohawk Inv.	Iowa College Meet	Wartburg Inv.	IIAC Meet
Joni Abel	84	46	10	24	12	12	21
Nancy Balding	43	11	2	-	3	4	12
Karen Baumgartner	70	23	6	6	6	3	13
Jane Brosen	82	38	9	19	11	11	20
Kay Brown	-	-	12	28	-	15	-
Deanne Caputo	97	-	19	-	-	19	-
Lisa Hammerand	71	29	5	12	9	-	16
Sarah Lutz	-	54	7	15	2	1	11
Sheryl Ostmo	86	40	-	16	7	-	17

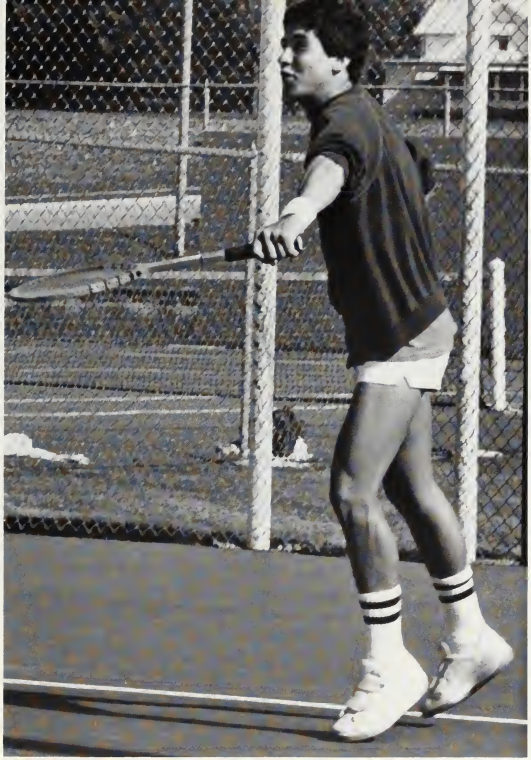

Men's Tennis

Wartburg	Opponent
Iowa Conference	
Grinnell	2 7
Doubles Tourney	
Wartburg placed 3rd with 18	
UNI	2 7
Loras	9 0
Buena Vista	9 0

Cornell Tourney	
Wartburg placed 3rd with 27	
Wartburg Invitational	
William Penn	6 3
Cornell	8 1
Simpson	8 1
Luther	3 6
Upper Iowa	9 0

Triple Dual	
William Penn	4 3
Central	0 9
Simpson	7 2
Luther	3 6
Iowa Conference Meet	
Wartburg placed 3rd with 54	

Netters Hold Third Place In Conference

Senior Nadine Zelle struggles to hit a strong return to her opponent.

Aided by five returning letter-winners, the women's tennis team posted a 3-4 record in dual meets. Led by senior Diane Kramer's second place finish in the second flight singles, the team placed third in the Iowa Conference Tournament held at Wartburg, finishing only three and one half points behind Central.

Other winners in the meet were seniors Melissa Jellings, Patty Fisher and Julie Starr who all pulled third place finishes in the event. Freshman Joyce Adams also placed second in the sixth flight singles.

Senior Julie Starr follows through for a well-placed shot.

Name	Singles	Doubles
Nadine Zelle	1-6	2-5
Diane Kramer	4-3	2-5
Melissa Jellings	3-4	4-3
Patty Fisher	3-4	5-2
Julie Starr	3-4	4-3
Joyce Adams	4-1	3-2
Deann Rients	3-0	2-1
Candi Caldwell	1-1	1-1
Alejandra Ramirez	1-2	1-2

Senior Melissa Jellings grits her teeth preparing to return a powerful shot.

Senior Diane Kramer returns a shot from deep in her forehand corner. Kramer earned second place honors in the Iowa Conference tournament.

Men's Track

Senior LaBrent Lawler crosses the finish line as opponents follow close behind.

Grinnell: Wartburg finished 3rd with 19

Loras: Wartburg finished 3rd with 27 points

Grinnell-Dubuque-Iowa Wesleyan: Wartburg placed 2nd with 71 1/2 points

Simpson-William Penn: Wartburg finished 2nd with 57 1/2 points

Central-Loras-Cornell-William Penn: Wartburg finished 4th with 38 points

Junior Brad Bowman flies over the hurdles during a heated race.

Women Finish Third in Conference

With a final burst of energy, sophomore Andrea Janssen plunges across the finish line.

Sophomore Lisa Hammerand and two teammates encourage each other with a close stride.

Norseman Invitational: Wartburg placed 2nd with 350 points

Les Duke Invitational: Wartburg placed 7th with 141 points

Simpson Invitational: Wartburg finished 1st with 29 points

Kohawk Invitational: Wartburg finished 4th with 68 points

Iowa College Meet: Wartburg placed 3rd with 27 points

Wartburg Invitational: Wartburg finished 3rd with 31 points

Iowa Conference Meet: Wartburg finished 1st with 67 points

Sophomore pitcher Bill Walljasper fires a ball at the batter.

Sophomore Dave Koll races the ball as he slides into base.

Baseball

Freshman Chris Cartee sends the ball flying.

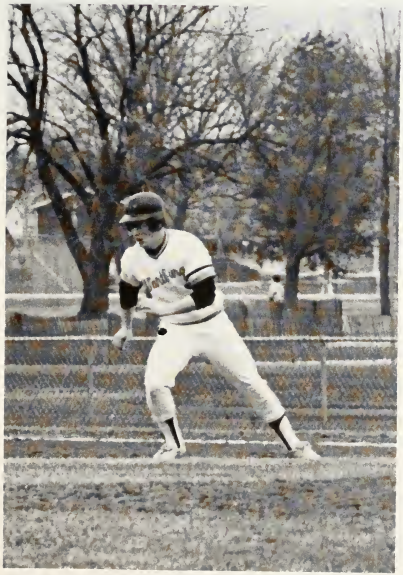

Freshman Chris Cartee eyes first base after fielding a hit to third base.

Senior Keith Turner steals second base.

Softball

Toni Gorman drops the bat and runs for the base.

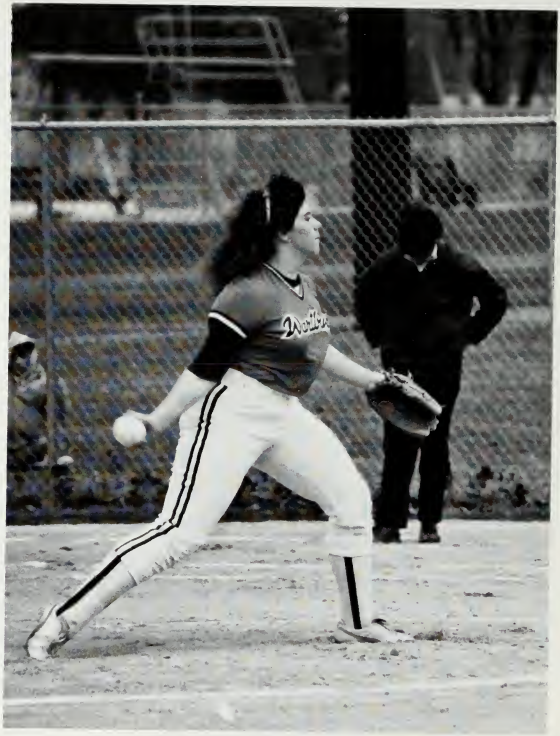

Freshman Rose Miller winds up for the pitch.

Senior Brenda Smith slugs the ball and heads for first base.

Men's Golf Takes Fourth in Conference

Sophomore Trent Wilcox chips the ball out of the sand pit.

Loras defeated Wartburg 339 to 332

Wartburg defeated Dubuque and Upper Iowa with score of 296

Augustana defeated Wartburg 318 to 328

Wartburg placed 8th in UNI-Wartburg Invitational

Wartburg placed 3rd in Kelp Invitational

Wartburg placed 4th in Iowa Conference Meet

Wartburg defeated Upper Iowa 307 to 327

Wartburg placed 5th in Central Invitational

Linksters Place Third In Conference

Wartburg women's golf squad placed third in the Iowa Conference, 15 strokes behind runner-up Simpson. The tournment was won by Central.

Coach Earnest Oppermann's linksters were paced all season by a pair of sisters, Dawn and Stacey Snyder. Dawn placed sixth in the conference meet and Stacey 12th among all competitors.

Central Invitational: Wartburg placed 3rd with 386 points

Briar Cliff Invitational: Wartburg placed 7th with 391 points

William Penn Invitational: Wartburg placed 6th with 379 points

Simpson Invitational: Wartburg placed 4th with 379 points

Loras Invitational: Wartburg placed 7th with 392 points

Wartburg Invitational: Wartburg placed 9th with 398 points

Iowa Conference Tournament: Wartburg placed 3rd with 734 points

UNI Invitational: Wartburg placed 6th with 788 points

Senior Kathy Koppenhaver practices her stroke while hitting a long shot down the fairway.

Sophomore Stacey Snyder works her way to 12th place finish in the Iowa Conference Meet.

Soccer

Sophomore Sukido Gunawan eyes the ball as he attempts to take control.

Senior Fernando Ramirez stands ready to block the Dordt goal.

Organizations

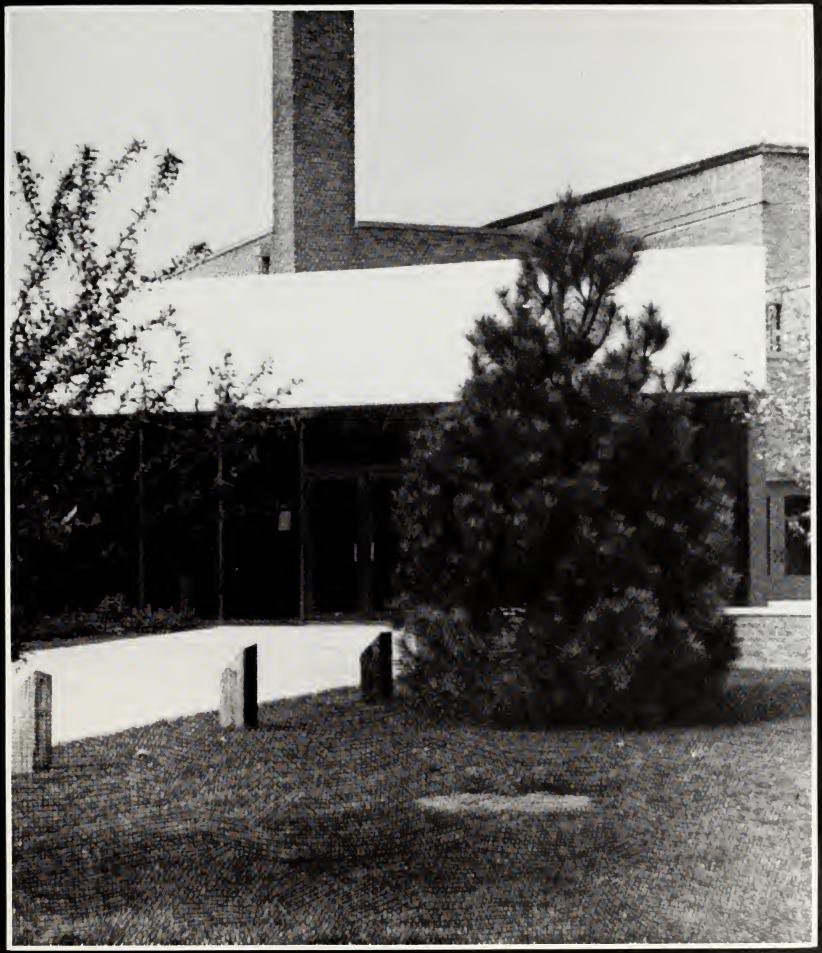

PHYSICAL EDUCATION COMPLEX

Completed 1977

Fortress

Row 1: Denise Hermanstorfer, Melanie Kvamme, Karen Heuton.

Senior Co-Editors Karen Heuton and Denise Hermanstorfer spend a late night working to complete the *Fortress*.

Row 1: Renee Schroeder, Shelly Green, Tom Sellen; **Row 2:** Christie Leo, Juita Tahir, Mark Everist, Matt Walker, Laura Braband, Robert Gremmels; **Row 3:** LaBrent Lawler, Dave Danielson, John Ross; **Row 4:** Tim Manning, Denny Aritonang, Brent Jaeger; **Row 5:** Gary Walljasper.

Alpha Chi

Row 1: Carrie Esch, Laura Youngmark, Brenda Barth, Jill Kramer, Cindy Scheidt; **Row 2:** Carol Gatchel, Gregg Rosenbladt, Miriam Lutz, Allan Latcham, Daniel Huston, Deb Fleener, Tom Gauerke, Sue Lease.

Alpha Mu Gamma

Row 1: Sandra Escamilla, Craig Fuhrmann, Tania Podliska, Miriam Lutz; **Row 2:** Karen Heer, Shelly Green, Beth Usher, Greg Jans, Roy Allen, Linda Poggenpohl, Susan Van Curler.

American Chemical Society

Row 1: Mark Iltis, Stacene Maroushek, Cindy Scheidt, Carla Zacharisen, Kathy Janssen, Brenda Barth.

Artist Guild

Row 1: Linda Shulka, Mary McCurley, **Row 2:** Karla Hartwig, Michael Ching.

Beta Beta Beta

Row 1: Teri Geils, Alejandra Ramirez, Laura Sellner, Karen Heer, Jill Jebsen, Carla Zacharisen, Robera Wiederholt; **Row 2:** Sarah Weissenbuehler, Rose Marie Oldenkamp, Kathy Janssen, Renee Bonjour, Brenda Barth, Jill Kramer, Cindy Scheidt, Christy Scheidt, Jeanne Winter; **Row 3:** Sue Uhlenhopp, Stacene Maroushek, Deb Fleener, Jerome Van Daele, Rob Goodman, Jon Woltz, Allan Latcham, Mark Iltis, Michael Zacharisen, Randy Ackman, Lori Schaefer.

BMAO

Row 1: Lisa Hutchins, Gina Merchant; **Row 2:** Tracy Crump, Lenorris Jones, Pamela Johnson, Johgina Densmore, Jacqueline Brissett; **Row 3:** Greg Brown, Carl Montgomery, Michael Nichols, Al Jackson.

Row 1: Vicky Hildebrandt, Jami Fecher, Tammy Mortensen, David Herder, Beth Olson, Lisa Merkel; **Row 2:** Scott Samuelson, Chris Waring, Colleen McGrane, Judy Jebsen, Trudie Heikkila, Kathy Helm, Jon Horick.

Row 1: Kathy Schulz, Michelle Sanden, Juita Tahir; **Row 2:** Shelly Green, Mark Everist.

Castle Singers

Row 1: Greg Conrad, Bonnie Davis, Gayle Hartwig, Toni Price, Laura Sellner, Lynette Reynolds, Bill Faust; **Row 2:** Bill Sladek, Jamie Clemente, Kris Kauten, Jim Dahlmann, Cindy Broin, Barb Wendler, **Row 3:** Brice Petersen, Sarah Savage, Renee Bonjour, Greg Lagerstramm, Craig Bennett, Andrew Alexander, Patrick Bernardo; **Row 4:** Tara Williams, Joe Mundfrom, Jay Hohensee, Kathy Janssen.

Catholic Knights

Row 1: Karen Heer, Colleen McGrane, Julie Williams, Joan Then; **Row 2:** Deb DeCock, Laurie Katnik, Chris Kubik, Phyllis Biermann, Constance Charleston, Dennis R. Van Wey.

Career Enhancement Committee

Row 1: Mark Vande Braak, Adeline Low, Elizabeth Peterson, Laura Braband, Christie Leo.

Chapel Choir

Row 1: Pam Mathesius, Cheryl Butler; **Row 2:** Colleen McGrane, Melissa Reed, Julie Heeren, Cathy Gauerke, Lynn Wittenberg, Becky Tienter; **Row 3:** Darlene Muller, Deb DeCock, Constance Charleston, Faith Johnson, Judy Ahlstrom, Vicky Hildebrandt, Martha Wedemeyer, Carol Culton; **Row 4:** Mark Lane, Scott Samuelson, Jeff Martin, Alan Sexter, Joel Perkins.

Cheerleaders

Row 1: Diane Lodge, Julie Tostrud, Kris Kauten, Julie Harding, Cindy Vehrs, Jane White; **Row 2:** Vernon Lee, Todd Martensen, Jeff Johnson, Dave Scharnhorst, LaBrent Lawler, Peter Vincich.

Chi Gamma

Row 1: Lisa Hammerand, Sarah Lutz, Kris Kauten, Julie Harding, Renee Bonjour, Sandy Studtmann, Cassie Piper, Ann Eyrich, Sondra Schumacher, Carolyn Noelck, Holly Larson, Karen Heer, Carol Gatchel, Carla Zacharisen, Jan Boese, Arnelle Sells; **Row 2:** Carol Lamb, Trudie Heikkila, Cindy Klever, Stacy Willems, Phyllis Biermann, Kristine Farringer, Jean Ditsworth, Mary Ann Hegland, Carolyn Hansen, Trish Schiers, Glenda Jo Scott, Sandy Cuvelier, Anne Herbold, Carol Ydstie, Tracy Crumpton, Janet Whitney; **Row 3:** Julie Heeren, Jeanne Love, Joanne Zielinski, Sheryl Ostmo, Lynette Eldred, Penny Harms, Shannon Neale, Janet Berg, Deanna Bauman, Dawn Snyder, Miriam Black, Patty Klever; **Row 4:** Matthew Schutt, Kay Brown, Douglas Hamrick, Mary Sieck, Deb Nederhoff, Randy Ratekin, Sam Alpers, Tomas Briebling, Bret Wortman, Toni Black, Scott Samuelson, Tammi Pedersen, Burke Berzins, Tammy Garrison, Gail Eggers, Susan Gaffney.

Wartburg Choir

Row 1: Ellen Matthias, Julie Williams, Kim Noftsker, Annette Hanson, Lisa Smith, Karen Neal, Liz Phillips, Julie Starr, Brian Staude, Carol Anthonisen, Steve Myren, Randy Mastin, Jeff Peters, Ann Petry, Janet Berg, Krista Reeder, John Anderson, Deann Rients, Marcia Huedepohl, Amy Smith, Dave Herder, Joy Bowden, Pam Polglaze, Greg Johnson, Amy Guetzlaff, Kristi Grimes, Jolene Hovey, Mark VandeBraak, Brenda Marty, Marlys Olson, Cindy Johnson, Pam Cross; **Row 2:** Robin Anderson, Tom Baker, David Ackerman, Randy Brown, Brett Wortman, Daryl Kruse, Chris Hantelman, Brad Graetz, Steve White, Terry Hauglie, Neal Allsup, Jody Cullen, Doug Churchman, Paul Johnson, Scott Hatteberg, Trudie Heikkila, Todd Hansen, Karla Hartwig, Mike McVey, Jeff Johnson, Kat Beeghly, Dawn Snyder, Stephanie Rea, Steve York, Nimmie Abishegam, Dan Philippi, Lisa Menkens, Kristi Lahr, Jeff Martin, Karen Johnson, Rick Sellen, Chris Waring, Craig Koeckeritz, Matt Weissenbuehler.

Clown Troupe

Row 1: Anne Rees, Lisa Sloan, Brenda Barth, Karen Megonigle, Sarah Weissenbuehler, Joe Mundfrom; **Row 2:** Debbie Barber, Cathy Gauerke, Sarah Dieck, Gail Eggers.

Christians Active in Lutheran Ministry

Row 1: Lisa Hammerand, Shelly Green, Mike Ewoldsen, Lisa Sloan, Vicky Hildebrandt, Jill Jebsen; **Row 2:** Lisa Merkel, Ann Petry, Pam Methesius, Fran Lageschulte, Karen Kirchstein, Bobette Wilgus, Trudie Heikkila, Judy Jebsen; **Row 3:** Jeanne Winter, Laura Newport, Cheryl Butler, Lisa Samuelson, Kristine Farringer, Sarah Lutz; **Row 4:** Pam Cross, Jay Hohensee, Gail Eggers, Julie Williams, Kris Waring, Karen Jager, Cindy Broin, Becky Tienter, Rose Marie Oldenkamp, Deanne Caputo, Tim Hornseth; **Row 5:** Lori Schaefer, Stacene Maroushek, Faith Johnson, Krista Reeder, Laura Youngmark, Sam Alpers, Darcie Rodman, John Kirchhoff, Christy Scheidt, Tim Brelje, Jay Smith, Scott Samuelson.

Delta Mu Delta

Row 1: Jan Meier, Robin Zwanziger, Tracy Bonstead.

Fellowship of Christian Athletes

Row 1: Toni Black, Lori S. Schaefer, Andy Roquet, Brian Sauerbrei, Tammy Mortensen, Gus Schill, Jon Horick, Anita Raffety, Karen Baumgartner, Janet Berg; **Row 2:** Diane Roche, Brenda Ockler, Stacey Snyder, Mary Gaffney, Carol Lamb, Darlene Muller, Kay Brown, Kathy Meyer, Dale Kent, Craig Finck, Molly DeGroote, Karla Hartwig.

Food Council

Row 1: Thawh Truong, Becky Kumpf, Anne Herbold, Renee Bonjour, Jeanne Winter, Christie Leo; **Row 2:** Jeff Conrad, Ron Stahlberg, Jay Smith, Paul Langholz, Greg Paulsen, Stuart Brown, Sam Alpers, Bob Oseid.

French Club

Row 1: Ann Roan, Bill Kieffert, Pam Mathesius;**Row 2:** Tony Price, Brenda Musehl, Moira McCluney, Sandra Escamilla; **Row 3:** Shawnelle Martin, Miriam Lutz, Tania Podliska; **Row 4:** Pat Cornelius, Sue Lease, Darla Bauge; **Row 5:** Heather Matthews, Dave Bigley.

German Club

Row 1: Shelly Green, Linda Shulka, Ellen Matthias, John White, Renae Schroeder, Kay Brown; **Row 2:** Brenda Ockler, Greg Jans, Yvonne Losch, Beth Usher, Craig Fuhrmann, Bernd Brielbeck.

Row 1: Todd Hansen, Ron Stahlberg, Todd Wille; **Row 2:** Becky Kumpf, Karen Heuton, Candi Caldwell, Matt Schutt; **Row 3:** Scott Klever, Greg Stark, Sue Uhlenhopp, Colleen Hassenstab Melanie Kvamme, Roger Schulz.

Homecoming Committee

Row 1: Ladi Shogbamimu, Mark Everist, Juita Tahir, Adeline Low, Mimi Syed Yusof, Linda Yaacob, Mark Schneider; **Row 2:** Azieda Abdul Rahim, Soo San Liow, Alan Tham, Ensie Lim, Harjanto Arifin, Akiko Kusaoi, Daniel Asare, Lie Kwet Fa; **Row 3:** Karen Hee, Femi Simkaiye, Denny Aritonang, Jan Hazlewood, Jackie Brissett, Moji Shogbamimu, Nimmie Abishegam, Ravindran Mahadevan; **Row 4:** S.G. Gap, Yenn Jaw Chan, Hakugi Kiyono, Peng, Oliver Toyosi, Tetteh Pecku.

International Club

Jazz Band

Row 1: Bret Wortman, Bev Sundet, Chris Waring, David Ackerman, Lisa Kiepert, **Row 2:** Chris Hantelman, Dave Danielson, Lisa Skarstad, Robert Lee, David Meythaler, Mike Ewoldsen, Brian Bickford, Scott Phillips, Mark Cooper **Row 3:** Russ Robb, Rob Goodman, Deb Fischer, Jeff Finke, Stephanie Rae.

Kappa Delta Pi

Row 1: Cheri Abel, Sheila Lane, Ellen Hansen, Carol Garbrecht, Sandy Cuvelier, Audrey Lang, Lisa Sloan, Trudie Heikkila; **Row 2:** Tom Gauerke, Sarah Dieck, Linda Loper, Laura Youngmark, Karen Thompson, Deon Weiss, Joanne Zielinski, Judy Jebsen.

Kappa Mu Epsilon

Row 1: Arifin Harjanto, Phun Vu, Quach An Vi, Deanna Bauman, Teresa Tehven, Sandy Studtmann; **Row 2:** Alan Sexter, Gary Friedrichsen, Joni Abel, LeAnn Hobbs, Sarah Dieck, Lisa Johnson, Wendy Tehven, Linda Claussen; **Row 3:** Ron Waltmann, Steve Harr, John Johlas, Alex Kumi, Ron Stahlberg, Brian Slycord, Bill Waltmann.

KWAR

Row 1: Gregory Brown, Tracy Crump, Pamela Mathesius, Ladi Shogbamimu, Ann Roan, Kay Glander, Jackie Brissett, Mark Everist, Christie Leo, Tracy Crumpton; **Row 2:** John White, Lisa Hutchins, Lenorris Jones, Dave Danielson, Jeffrey Everts, Mark Schumacher, Brent Jaeger, Larry Kozich, Pamela Johnson, Jeff Peters, Johgina Densmore, Michael Nichols; **Row 3:** Gregory Stark, Scott Klever, Greg Conrad, Gary Wolter, Darin Dawson, John Kreilick, Matthew Tuttle, Gary Friedrichsen, Mark Pitz, Bret Wortman, John Ross.

Missing Bytes

Row 1: Christie Leo, Laurie Katnik, Eric Stahlberg, Trudy Dietrich, Teresa Tehven, Kathi Koppenhaver, Josef Breutzmann, Kathy Schulz, Mike Gerdis, **Row 2:** Tony Price, David Leisinger, Randy Ratekin, Phillip Schultz, John Johlas, Jane Wirth, Stuart Brown.

MD Committee

Row 1: Laura Newport, Debbie Vold, Lisa Wilson, Sue Miner, Cindy Bathgate, Carol Lamb; **Row 2:** Tony Price, Ann Petry, Jeanne Winter, Susan Hansen, Karen Megonigle, Jim Schwarz.

Row 1: Carol Culton, Karla Hartwig.

Mu Phi Epsilon

Row 1: Annette Hanson, David Ackermann, Martha Wedemeyer, Julie Williams, Jeff Finke, Liz Phillips; **Row 2:** Julie Heeren, Melissa Reed, Colleen McGrane, Lisa Sloan, Ann Petry, Brenda Marty, Vicky Hildebrandt; **Row 3:** Brice Petersen, Karen Jager, Laura Youngmark, Terri Hauglie, Becky Tienter, Matt Shutte, Becky Spindler.

Music Education Club

Music Therapy

Row 1: Colleen McGrane, Vicky Hildebrandt, Karen Jager, Krista Reeder; **Row 2:** Lisa Smith, JoDee Schmidt, Brenda Marty, Judy Ahlstrom, Lisa Sloan, Liz Phillips; **Row 3:** Deb DeCock, Ann Petry, Julie Williams, Becky Tienter, Bobette Wilgus, Martha Wedemeyer, Chris Waring; **Row 4:** Terri Hauglie, Kelli Essmann, Diane Westendorf, Jolene Hovey, Carol Culton, Laura Youngmark.

Page

Row 1: Mark Ross, Joy Bowden.

Phi Beta Lambda

Row 1: Cindy Thuesen, Jackie Seery, Carol Connole, Tracy Bonstead, Mere Hamilton, Cindy Vehrs, Becky Kumpf, Muriel Moe; **Row 2:** Yap Pau Peng, Chris Kubik, Jesse Lutabingwa, Todd Anderson, Lisa Wille, Jane Swanson, Sherry Carlson, Brad Bowman, LaBrent Lawler, Sandy Studtmann; **Row 3:** Patty Meads, Laurie Katnik, Sandy Davis, Julie Skinner, Jane Wirth, Jeff Kracht, Tammy Thoms, Scott N. Smith, Mary Warber, Leon Bauman, Paul Magnall; **Row 4:** Deanna Bauman, Mary Sieck, Deb Nederhoff, Carrie Esch, Terrence Kozich, Greg Nevenhoven, Dan DeVries, Bert Nuehring, Stuart Brown, Roger Schulz, Corey Surom.

PE Club

Row 1: Sandy Bill, Sue Miner, Sandy Cuvelier, Darrell Winger; **Row 2:** Molly DeGroote, Lynette Krambeer, Patty Fisher; **Row 3:** Cindy Suess.

Pom Pon Girls

Row 1: Lori Hobbs, Linda Maughan, Karen Lund, Mary Warber; **Row 2:** Janet Whitney, Laura Maughan, Jill Schairer, Traci Hackmann.

Student Activities Committee

Row 1: Julie Waltmann, Scott N. Smith, Julie Harding, Joel Alexander; **Row 2:** Andrea Romine, Julie Andersen, Trudy Dietrich, Sandy Davis, Bonnie Davis, Lori Schaefer, Patty Fisher.

Row 1: Juita Tahir, Michelle Sanden, Christie Leo, Denise Hermanstorfer, Karen Heuton; **Row 2:** Robert Gremmels, Jov Bowden, Tom Sellen, Dee Dee Wesbrook.

Row 1: Jeff Conrad, Carol Garbrecht, Tom Gauerke; **Row 2:** Linda Loper, Melanie Kvamme, Ellen Hansen.

Student Education Association

Society for Collegiate Journalists

Student Health Awareness Committee

Row 1: Joan Then, Cindy Thuesen, Lynn Wittenberg, Chris Kubik, Trudy Dietrich, Laura Newport; **Row 2:** Shannon Neale, Jeanne Winter, Teri Geils, Anita Raffety, Michael Zacharisen, Stacene Maroushek, Carla Zacharisen, Alejandra Ramirez, Linda Shulka.

Social Work Club

Row 1: John Anderson, Janet Fischels, Sheri L. Dean, Brian Staude; **Row 2:** Lisa Lohnes, Theresa Havel, Barb Hampton, Sarah Lutz, Sarah Teaford, Karen Megonigle, Chris Conrad, Mary Lou Franklin, Julie Whitney; **Row 3:** Stacy Willems, Julie Waltmann, Laura Braband, Shelly Barnett, Lisa Wesbrook, Bonnie Davis, Robin Mackintosh, Kris Ballard, Kristi Jo Grimes.

Spanish Club

Row 1: Karen Heer, Kay Glander, Shari Sorensen, Brenda Musehl, Susan VanCurler, Sandra Escamilla, Tania Podliska; **Row 2:** Harriet Halcomb, Bob Oseid, Linda Poggenpohl, Miriam Black, Camette Hegg, Tammy Garrison, Karen Kirschstein.

Special Education Club

Row 1: Joanne Zielinski, Julie Tostrud, Carol Garbrecht, Sandy Studtmann; **Row 2:** Kristine Farringer, Constance Charleston, Sheryl Ostmo, Julie Andersen, Bobette Wilgus.

Student Alumni

Row 1: Sarah Weissenbuehler, Paul Langholz, Jim Buchheim, Todd Youngstrom, Doug Bowman, Laura Sellner; **Row 2:** Judy Holbrook, Julie Andersen, Shelly Green, Kay Brown, Jan Striepe; **Row 3:** Christy Scheidt, Todd Wille, Rich Barnett, Tom Adix.

Student Awareness

Row 1: Daniel Huston, Gregory Brown; **Row 2:** Pam Mathesius, Susan VanCurler; **Row 3:** Sue Lease, Miriam Lutz, Tania Podliska; **Row 4:** Bernd Brielbeck, Sandra Escamilla, Julie Andersen.

Student Senate

Row 1: Doug Hamrick, Kay Brown, Stacey Snyder, Beth Shaw, Ladi Shogbamimu, Barb Hampton, Lori Brown, Carla Zacharisen, Janet Fischels, Denise Hermanstorfer, Matthew Schutt; **Row 2:** David Andersen, Bill Sladek, Tammy Thoms, Todd Anderson, Christy Scheidt, Paul Langholz, Brian Slycord, Robin Niles, Michael Zacharisen; **Row 3:** Laura Youngmark, Daniel Huston, Mike Moxness, Teresa Zimmerman, Kris Ballard, Corey Surom, Lisa Wille, Bert Nuehring, Rick Hueser, Tom Gauerke.

Ujamaa

Row 1: Jesse Lutabingwa, Christie Leo; **Row 2:** Barb Hampton, Sue Uhlenhopp, Stacene Maroushek, Joyce Bunge; **Row 3:** Sheri Stearns, Julie Andersen, Alejandra Ramirez, Trudie Heikkila, Karri Lowe.

Ushers Club

Row 1: Lisa Merkel, Karen Kirschstein, Renee Bonjour, Sandy Studtmann, Kristine Farringer, Kathy Helm, Trudie Heikkila; **Row 2:** Annette Hanson, Jim Schwarz, Julie Williams, Karen Jager, Cindy Scheidt, Carol Garbrecht, Bonnie Davis, Tara Williams, Stuart Brown, Michael Brown, Michael Zacharisen.

W-Club

Row 1: Brad Bowman, Scott Smith, Patty Fisher, Sheila Lane, Kathi Koppenhaver, Anita Raffety, Stacey Snyder, Stefanie Rea, Julie Harding, Lori Brown, Sandy Cuvelier, Sue Miner, Cindy Suess; **Row 2:** Gary Walljasper, Terry Kozich, Jeff Kracht, Jane Swanson, Bruce Helle, Lori Schaefer, Dawn Snyder, Tammy Garrison, Cotta Slack, Becky Sullivan, Jan Boese, Sandy Bill, Lori Schaefer; **Row 3:** Joe Creswell, Gus Schill, Tom Gauerke, Jon Woltz, Greg Nevenhoven, Jon Horick, Rich Barnett, Dan DeVries, Lynn Dose, Brenda Smith.

Cultural Liaison Committee

Row 1: Andrea Romine, Marion Gremmels, Mark Schneider, Akiko Kusaoi, Jackie Brissett; **Row 2:** Jim Schwarz, Nimmie Abishegam, Tammi Pedersen, Janel Roling, Scott Samuelson.

Senior Melanie Kvamme and Junior Todd Wille "take cover" during the Student Activities sponsored Casino Night.

Winter/May Term

WHITEHOUSE BUSINESS CENTER

Completed 1984

Winter Term Highlights

Members of the Wartburg Choir perform the Bach Mass in B Minor as a part of the Artist Series Program.

Each year close to 70 students put on their dancing shoes for 24 hours during the Muscular Dystrophy Dance Marathon.

Members of the Pep Band provide entertainment during basketball games.

Cynthia Preece, health clinic intern, helps to sponsor the February 22 Mini-Health Faire, "Put Your Heart Where Your Health Is."

Workers add finishing touches to the Whitehouse Business Center.

Workers carpet the newly leveled ground with sod in preparation for commencement ceremonies.

Junior Mark Everist gives Sophomore Juita Tahir a lift.

Students take advantage of the bookstore's new location in the Visitor's Center.

Freshman Krista Reeder unlocks her bike following a long winter season.

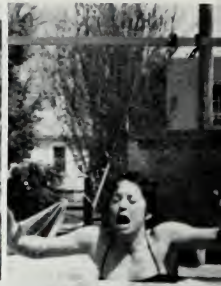

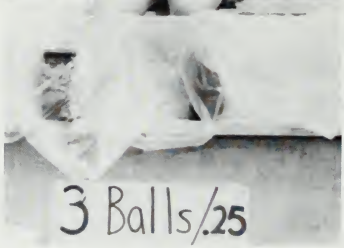

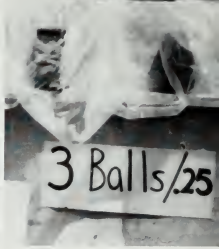

Participants put their safety in the hands of their partners while tossing water-filled balloons in the Outfly Games.

Senior Jane Swanson struggles to help her teammates in the Tug-of-War Contest.

Senior Stacy Deering braves cool temperatures at the May Term Outfly dunking tank.

While listening to the music of Tennyson, junior Cheryl Wilms enjoys a hot fudge sundae.

Outfly: May Term Style

Although the administration has viewed Outfly with skeptical eyes this year, students gathered the May 5 for another Outfly, this one May Term style.

The event was held on the campus grounds south of Luther Hall, and the crowd mingled there with an enthusiasm and vigor known only to lazy Saturday afternoons during May Term. Whether listening to the band, joining in the team sporting events, or taking advantage of one of the student sponsored booths, there were smiles on the faces of everyone.

The event, which was sponsored by the Student Activities Committee, also sponsored the band Tennyson for an afternoon concert. So, frisbeeing, eating and other activities all took place with the background music of an easy listening rock. It was truly a May Term Outfly the way they were meant to be.

Wartburg Welcomes Warm-weather Tradition

There is at least one thing about Wartburg that is unforgettable. Although the answers to tests taken only hours before may be impossible to remember and where a roommate's car keys are slips quickly from memory, May Term is something which is remembered for years and years.

Yes, May Term. Remember, those four weeks of class, sunshine (and inevitable rain), and anticipation of the summer.

After an entire year of pushing studies, finally there is time to spend chatting with friends or just lying around in the sun for a lazy afternoon without falling behind in classes.

Even the classes themselves aren't so bad. Although they last three hours every day, May Term offers a chance for professors and students to explore some of the more unusual topics of study that wouldn't be appropriate for a normal term.

So every May, year after year, Wartburg welcomes openly that long-established tradition of May Term.

Enjoying a sunny afternoon outside, Freshman Scott Hatteberg reaches for a low toss.

Working on a summer tan, Sophomores Lori Walther and Stacene Maroushek lay out behind the Centennial Complex.

Although no grass is present, potential trespassers are discouraged from using this path as a short-cut.

Juniors Julie Tostrud and Joanne Zielinski are joined by Freshman Bobette Wilgus for an afternoon in the sun.

Senior tennis teammates Julie Starr, Melissa Jellings and Nadine Zelle relax after a meet.

Sophomore Tim Brelje removes a snow fence used for an all campus party in the Afton Manors.

Drench your favorite clown with a water-filled sponge. This is one of several booths sponsored for May Term Outfly.

Freshman Pam Kleiss takes advantage of the warm May weather.

Juniors Lisa Sloan, Renee Bonjour and Joanne Zielinski stop to smile for a picture at May Term Outfly.

The May Term Outfly included activities such as a tug-of-war. Junior Trudy Dietrich gives it her all.

Warm weather inspires Junior Dave Fox and Senior Tom Adix to "move" outdoors.

Seniors Susan Huth and Becky Kumpf enjoy the Saturday picnic during May Term Outfly.

Seniors demonstrate the number-one leisure activity during May Term...sun-tanning.

Junior Ensie Lim takes time to relax in the sun.

Seniors Go "Hog Wild" At Annual Roast

Members of the Pep Band entertain seniors and faculty.

Seniors Dan DeVries and Doug Hand talk over a glass of beer at the Senior Hog Roast.

Seniors fill their plates with food at the senior pig roast.

Campus Pastor Larry Trachte, Biology Professor Dr. Darold Wolff, Bill Striepe and Don Rodenbeck get a hands-on job of carving the pig.

Seniors Sheila Lane, Lisa Johnson and Kim Weikert join Dorothy Diers for an enjoyable meal.

Senior Fernando Ramirez returns to his seat after receiving his diploma from President Vogel.

Leaders of the commencement ceremony discuss last minute arrangements.

Senior Becky Kumpf stands on the campus mall as the rest of her class files in.

It was a sunny afternoon on the third Sunday in May when the Vogel curse was finally broken.

Addressing the 219 members of the graduating class of 1984, President Robert Vogel said it was the first time graduation ceremonies had been held outside since he became president.

"I feel like a great curse has been lifted from my administration," Vogel said. "Of course, it doesn't surprise me that the sun is shining on this class today. The sun has been shining on this class since the day they came here."

As the class and spectators sat basking in the sunlight on the campus mall, they were addressed by Mary A. Grefe, President of LEAD Associates Ltd. Grefe was awarded an honorary Doctor of Laws Degree during Sunday's ceremonies.

Speaking to the class, Grefe stressed the importance of education not only when she was in school but also today.

Recalling her own childhood, Grefe said she was sent to a big-city high school when she was twelve years old. It was quite a change from the one-room schoolhouse she was accustomed to, and within a week she had called her mom to come and pick her up.

"I told her that I didn't like the school and that I just couldn't make it there," Grefe said.

Her mom responded by telling her not only that she could make it there, but that she would make it there.

Grefe said her mom knew the value of an education, despite the fact that both she and her husband had quit school with an eighth grade education or less. She told me that of all things that people have an education is the only thing that can never be taken away from them.

continued on page 169

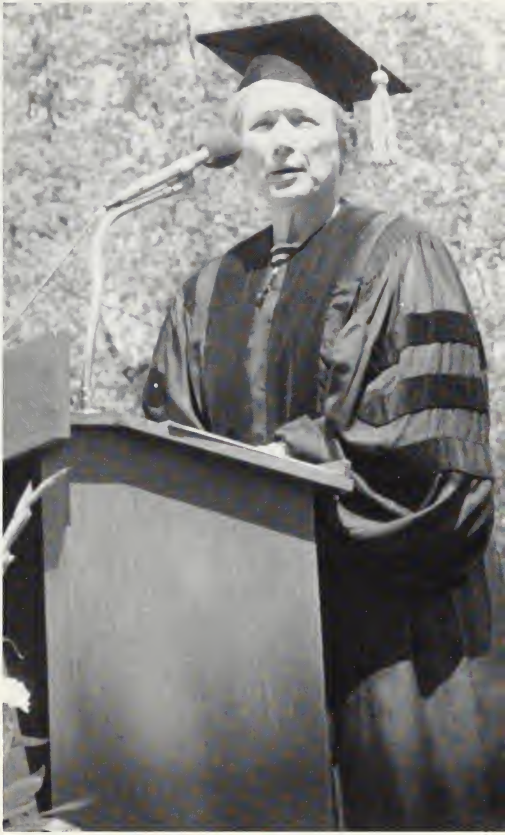

Mary Grefe, president of LEAD Ltd, addresses the graduating class, stressing the importance of education.

Senior Jill Jebsen joins other band members in playing the recessional march.

Denise Hermanstorfer and Karen Heuton share an encouraging hug before the commencement ceremonies begin.

Steve White and Jamie Clemente walk down the sidewalk toward the campus mall.

President Robert Vogel readies a diploma for an approaching graduate.

Julie Reynolds and Phil Schultz line up outside the Student Union awaiting the baccalaureate processional.

continued from page 167

Members of the graduating class proceed to the commencement services.

Grefe stressed that an education from a small, liberal arts college such as Wartburg is especially valuable.

Citing statistics from many resources, Grefe said that the liberal arts graduate possesses more of the "marks" of a graduate, which is her own system of classifying a graduate. Grefe said liberal arts graduates develop more "marks," which consequently make them more successful in their chosen fields.

Grefe stressed that small colleges are faced with a challenging future, but that they must be preserved.

In closing, Grefe urged graduates to get involved in global issues, utilizing the skills and characteristics they gained while attending Wartburg. She said it will be the liberal arts graduate who will make the difference in the future.

From Your Editors

It's hard to believe we're finally done! Graduation is over and Denise, Mel and I are now "alumni." Where have the four years gone?

Time passes so quickly and unfortunately most of us don't take enough time to enjoy the moments. We become so caught up in studies, papers, tests and passing that we forget to work time into our busy schedules for special friends.

Before you know it, you are watching your roommates walk across the stage to receive their diplomas. Where did all the time go?

For those of you who, like me, wish you had taken that extra time, I hope with this book you can relive the good times each time you look through it. I hope it will brighten a not-so-good day and if just one picture makes you laugh then it was well worth the time we put into it.

To the class of 1984, congratulations and good luck! To those who remain at Wartburg, TAKE TIME and make each day count because they will soon be gone.

Karen Heuton

Karen

The Fortress is something that I value to preserve the many memories of the life and times during my four years as a Wartburg College student.

When I heard, last year, that there would not be a Fortress this year because of lack of interested editors, I was shocked. A college yearbook provides one of the best sources for information and reflection of college days.

This year, we editors have tried to provide all that we hope a yearbook is supposed to represent. In the Fortress pages it is our goal to capture the whole spirit of Wartburg. This includes not only the professors,faculty,administration,students, sports, and organizations, but also those special times and daily activities that we remember most. That is why we chose to form a special section to remember Wartburg's unique May Term. All of these, combined, are what make a yearbook special

I look back on the pages we have completed and the time spent working on the Fortress and feel a sense of pride at the many good times and fun memories that we have captured. I will remember the school year 1983 - 1984 with many happy thoughts and wonderful memories.

Melanie Kvamme

Mel

Even as you read these thoughts, you are looking at one of the final pages of the yearbook that almost never was. I say that not because this book almost didn't get done, but because it almost never got started.

In the Spring of 1983 when the Publications and Broadcasting Committee met to review applications for editors of campus publications, there were no applications for the position of yearbook editor. So, with no prospective editors and the idea that yearbooks are going "out-of style," the committee considered canceling the 1984 yearbook.

When wind of these things got around to Karen and me, being both journalism majors and seniors, we decided we had to do something about it.

Well, after recruiting Melanie, we approached the committee and were given the job. I must say that as we sat there in that library conference room we had no idea of what we had just gotten into.

I had always spent a lot of time in Neumann House, but spending 12 hours a day there, especially during May Term, was something I had never dreamed about...ever. But whether I had dreamed it or not, it happened.

I won't say that the hours Mel, Karen and I spent over here were always fun. There were challenging moments of course, and I think all three of us have become quite adept at misplacing and then finding important slips of paper only two inches in size.

But, although there have been a few times when it would have been nice to pitch blue pencils, proportion wheels, and especially computer terminals, as I am finishing up, I realize just how much I am going to miss this place and the people who frequent it.

For those of you who graduated in the class of 1984, I am sure there is some place here on campus that is just as special to you as this building is to me. There are memories for all of us which found there beginnings at Wartburg. It has been our goal in this book to capture some of those times which you would most like to remember. When you look at these pages remember the Wartburg and the people who you spent time with here.

We present this book as a gift to all Wartburgers, but especially to the class of 1984. May you always receive God's blessings.

Denise Hermanstorfer

Denise

Index/
Advertisements

A A A A

Abdul Rahim, Wan Azieda .....
Abel, Cheri 14, 15, 21, 23
Abel, Joni 38
Abishegam, Jacqueline 131, 149
Abramson, Dr. Jean 62
Achmad, Atik .....
Ackerman, David 45, 131, 139
Ackman, Mark .....
Ackman, Randy 126
Adam, Norsaiyedi .....
Adams, Joyce 45
Adams, Michelle 19, 45
Adedeji, Williams 38
Aden, Jeff 94
Adix, Thomas 21, 146, 162
Adkins, Gene 45
Ahlstrom, Judith 21, 129, 140
Alexander, Andrew 45
Alexander, Joel 38, 142
Alexander, Dr. Ronald 62, 81
Allen, Dr. Roy 62, 124
Allsup, Kathy 21
Allsup, Neal 33, 131
Alpers, Samuel 38, 130, 132,
Alpha Chi 124
Alpha Mu Gamma 124
American Chemical Society 125
Ames, Douglas .....
Andersen, David 45, 147
Andersen, Julie 21, 142, 145, 146, 147
Anderson, James 85
Anderson, Jayne 45
Anderson, Jeanne 84
Anderson, John 33, 131, 144
Anderson, Karl 94
Anderson, Dr. Maynard 93
Anderson, Dr. Nancy 62
Anderson, Robin 45, 131
Anderson, Todd 33, 141, 147
Andreessen, Donna .....
Andresen, Ronald 38
Anthonisen, Carol 33, 131
Arens, Louise 87
Arifin, Harjanto .....
Aritonang, Denny Saor .....
Arndt, David 21, 38
Arndt, Doug .....
Artist Guild 125
Asare, Daniel .....
Asare, Fred .....
Aspeitia, Sandra 38
Atkinson, Scott 94
Augustine, Lee 38
Ausman, Darrin 45, 94

SPONSORS

Congratulations to the 1984 Graduates

COONRADT FORD—MERCURY
903 West Bremer Ave. Waverly
Ph. 352-4710

Engelbrecht, Ackerman & Hassman
Attorneys at Law
Waverly IA 50677

FISH MAGNAVOX
101 East Bremer Ave.
Waverly, IA Ph. 352-2743

GARRY'S TIRE SERVICE
2003 East Bremer Ave.
Waverly, IA Ph. 352-5552

Hagemann and Goeke
Attorneys at Law
Waverly, IA 50677

C & L RADIO—TV, INC
305 East Bremer Ave.
Waverly, IA Ph. 352-2227

THE WAVERLY NEWSPAPERS
P.O. Box 858
Waverly,IA 50677
Ph. 352-3334

B B B B

Bachtell, Robert .....
Bacich, Anthony .....
Bagley, Joel 33, 45
Bahlmann, Jennifer 21
Bahr, Carol 77
Baker, Thomas 131
Balding, Nancy 45
Ballard, Kristen 21, 144, 147
Banwart, Jeff 21
Barber, Deborah 45, 131
Barber, Jay .....
Barber, Maxine .....
Barber, Nancy .....
Barfels, Sharon 33
Barkhausen, Carolyn 45
Barnett, Richard 21, 100, 101, 146, 148
Barnett, Shelly 33, 144
Bartels, Susan .....
Bartels, William .....
Barth, Brenda 21, 124, 125, 126, 131
Baskerville, Steven 38
Baskins, Kerry 33
Bathgate, Carla 45
Bathgate, Cynthia 21, 138
Bauge, Darla 45, 134
Bauhs, Adelheid 84
Bauman, Deanna 38, 130, 141
Bauman, Leon 141
Baumgartner, Joe .....
Baumgartner, Karen 38, 133
Bean, Jay 22, 104, 105, 94
Bean, Lionel 45
Beck, Marianne 84
Becker, Gary .....
Becker, Scott 22
Beckman, Michael 22
Beeghly, Kathleen 33, 131
Behrens, Jean 22
Beisner, Les 94
Belden, Julie 45
Bell, Lewis .....
Benjamin, Janell 38
Bennett, Bill 45
Bennett, Craig 4, 45
Benning, Julie 33
Benning, Shirley 22
Bensend, Tracy 45
Berg, Janet 45, 130, 131, 133
Berg, Marlys 82
Bergan, Jeffrey 94
Bergman, Sandra .....
Bergmann, Gina 38
Bernardo, Patrick 45
Berry, Becky Kimmerle 83
Berry, Karen 38
Berzins, Burke 22, 130
Beta Beta Beta 126
Bickford, Brian 45
Biddle, Denver 100
Biermann, Phyllis 45, 130
Bigley, Dave 45, 134
Bill, Linda 46
Bill, Sandy 33, 102, 141, 148
Bingham, Nancy .....
Bishop, Barbara .....
Bishop, Jerry 22
Bishop, Dr. Roger 62
Bjorgan, Beryl 84
Bjorgan, Dr. G. Rudolph 62
Black, Toni 38, 102, 130, 133
Blake, Nancy 87, 91
Blattner, Gayle 46
Block, Miriam 98, 130, 145
Bloxham, Janelle 38
Blue, Gerilynn 46
BMAO 126
Boddicker, Andrea 38
Boese, Jan 38, 130, 148
Bohlen, Steven 94
Bohr, Scott 13, 22
Bollum, LeAnn 102
Bond, Lori .....
Bonjour, Renee 33, 126, 130, 133, 148
Bonstead, Tracy 22, 132, 141
Borchardt, Mark 13, 22, 94

1st NATIONAL BANK OF WAVERLY

Downtown: 316 East Bremer Ave.
Phone: 319/352-1340

FDIC

West Waverly Office: 921 W. Bremer Ave.
Phone: 319/352-1340

Borgman, Marc 46
Bork, Debra .....
Bornhoft, Jana .....
Bowden, Joy 38, 42, 131, 140, 143
Bowman, Bradley 33, 94, 112, 141, 148
Bowman, Doug 146
Braband, Laura 33, 129, 144
Brady, Susan 82
Brandau, Allen .....
Brandsma, Linda .....
Brandyberry, Linda .....
Brase, Fern 38
Brase, Rodney 33
Brauer, Timothy 38, 100
Braun, Alison 46
Breitbach, Joe 104
Breitsprecher, Grant .....
Brelje, Timothy 94, 132, 160
Bremer, Leona .....
Breutzmann, Julie .....
Breutzmann, Josef 62, 138, 175
Brielbeck, Bernd 22, 134, 146
Briggs, Bonnie 78
Bright, Sandra .....
Brinck, Michael .....
Brissett, Jacqueline 46, 126, 149
Bristow, Pamela 22
Britson, Roger 94
Britton, James .....
Broin, Cynthia 132
Bromley, Dale .....
Bronson, Jon 46
Brooks, Jason .....
Brosen, Jane 33, 108
Brown, Amy 46
Brown, Gregory 94, 126, 146
Brown, Jennifer 38
Brown, Kay 46, 130, 133, 134, 146, 147
Brown, Lori 38, 102, 147, 148
Brown, Luther .....
Brown, Mark 100
Brown, Michael 148
Brown, Randall 131
Brown, Shelly .....
Brown, Stuart 22, 133, 138, 141, 148
Brumfield, Michael 104
Brunia, William .....
Bucher, Joan 46
Buchheim, James 33, 146
Buchholz, Erik 46, 94
Buckley, Beth 22
Budiarto, Hanitio 33
Buhr, Daniel 46
Buhrow, Sandy 102
Bunge, Joyce 38, 147
Burling, Irving .....
Burman, Howard .....
Burns, Jeff 94
Burrier, Donna .....
Burrows, Steve 94
Busch, David 85
Butler, Cheryl 46, 129, 132

Service Body Shop Sales Financing Rentals
Jerry Roling
CHEVROLET—BUICK
Highway 218 South
Waverly, IA
Ph. 352-1650

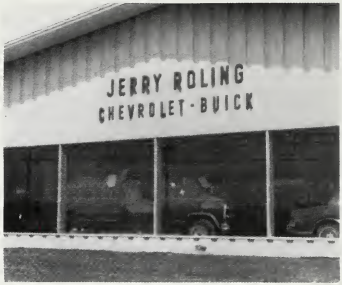

Butzlaff, Cheryl 46
Byrd, Dave .....

C C C C

Cain, Candy 46
Caldwell, Candace .....
Calease, Cindy 46
Campus Ministry 127
Canfield, Dr. Donald 31, 63, 94
Caputo, Deanne 132
Career Enhancement Committee 129
Carey, Rhea 46
Carlson, Dave .....
Carlson, Janelle .....
Carlson, Sherry 39, 141
Cartee, Chris 94
Cassabaum, Steven 94
Castle 127
Cave, Paul .....
Cazanas, Joanna 46
Cellan, Mitzie .....
Ceynar, John 39, 94
Ceynar, Sue .....
Chalmers, Angela 33
Chan, Jenn Yaw .....
Chan, Sui Pheng .....

Chapel Choir 129
Charles, Fred .....
Charleston, Constance 46, 129, 145
Charley, Jeffrey 46
Che Zain, Norliza .....
Cheerleaders 130
Chestnut, Viva .....
Cheville, Mary .....
Chi Gamma 130
Chiew, Kah Bo 46
Chiew, Sin Hoi .....
Chipman, Polly 33, 37
Chng, Michael 125
Chong, Tham Yew 22
Choquis-Kollrich, Eduard .....
Christians Active in Lutheran Ministry 132
Churchman, Douglas 46, 131
Clarahan, Deanna 46
Clark, Jed 94
Clark, Kim 39
Clark, Lisa 46
Clark, Mark .....
Claussen, Linda 33
Clefisch, Romilda 85
Clemente, Jamie 22
Clinton, Deborah 84
Clonch, Douglas .....
Close, Juanita .....
Close, Robert 85
Clown Troupe 131
Clumpner, Denise .....
Cohea, Matthew .....
Coleman, Allan .....
Comito, Juanita .....
Conner, Michael .....
Connole, Carol 22, 141
Conrad, Christine 144
Conrad, Greg 46
Conrad, Jeffrey 22, 133, 143
Conrad, Mike 39, 100
Converse, Clint 94, 104
Cook, David .....
Cooper, Mark .....
Coppes, Donna .....
Cordes, Larry 39, 94
Cornelius, Pat 46, 134
Correll, Matthew .....
Costigan, Brian 33, 104
Cottam, Dr. Doris 63
Craig, Lori 46
Creswell, Chris 94
Creswell, Joe 39, 94, 148
Crews, Carter 39, 94, 96
Cronin, John .....
Cross, Pam 40, 46, 131, 132
Crump, Tracy 39, 126
Crumpton, Tracy 33, 130
Cullen, Charles 46
Cullen, Jodie 22, 131
Culton, Carol 63, 75, 129, 139, 140
Cultural Liaison Committee 149
Curphey, Richard .....
Curry, Jeanne .....
Cuvelier, Sandra 33, 130, 141, 148

D D D D

Dahl, Melanie 34
Dahl, Ted .....
Daleo, Christopher .....
Dallman, James 22
Danger, Robert 94
Danielson, David .....
Dargavel, Linda 46
Darneal, Linda .....
Darrington, Paul 47, 48, 53
Daud, Ali Bin .....
Davis, Bonnie 34, 142, 144, 148
Davis, James .....
Davis, Monte 47
Davis, Nancy .....
Davis, Sandra 23, 141, 142
Davis, Susan 23
Dawson, Darin 47
Dean, Brian 47
Dean, Sheri 98, 144
DeBerg, Michael 100
Debner, James 23
DeBord, Jeff 47
DeCock, Deb 47, 129, 140

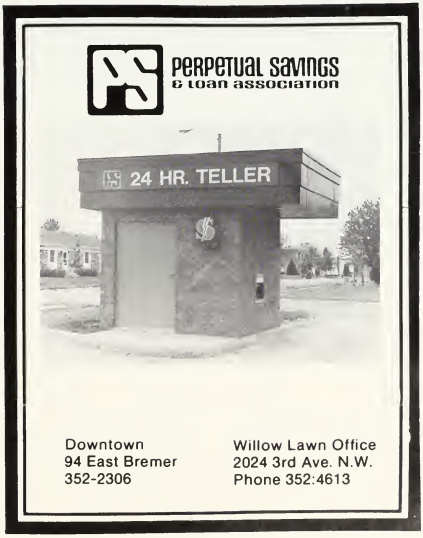

Deering, Stacy 23, 26, 161
DeGroote, Molly 39, 102, 133, 141
Deike, Diana .....
Delp, Dennis 85
Delta Mu Delta 132
Densmore, Johgina 39, 126
DeVries, Daniel 23, 100, 141, 148, 164
DeWeerth, Steven .....
DeWitt, Flora .....
DeYoung, Bob 23
Dickman, David 34
Dieck, Sarah 23, 131
Diekman, Bob 94
Dierks, Gregory 63, 75
Diers, Dorothy 88, 165
Diers, Dr. Herman 63
Diesburg, Norbert 86
Dietrich, Trudy 34, 138, 142, 144, 162
Dietz, Mary 85
Dight, Steven 47
Dillon, Christie 47
Disrud, Al 81
Ditsworth, Jean 47, 130
Djunaidi, Djoni .....
Dole, Joseph 23, 94
Dole, Tom 104
Dooley, Joe 47
Dose, Jane 39
Dose, Lynn 23, 102, 103, 148
Drecktrah, Sue 34, 94, 102
Dreier, Gloria .....
Droullard, Jack 39, 94
Duey, Marianna 80
Dunsmoor, Beth 23

E E E E

Ebert, Doris 80
Eddy, Pamela 47
Edwards, Mark .....
Egger, Debra .....
Eggers, Gail 47, 130, 131, 132
Egts, Anthony 47
Ehrig, Barry 94
Eiben, Dr. Galen .....
Eick, Teresa 47
Eide, Beverly 76
Eldred, Lynette 39, 130
Ellefson, Randi 83
Elliott, Cheryl .....
Enabnit, Melinda 23
Endicott, Sharon .....
Engelbrecht, Emma .....
Erickson, Susan 47
Escamilla, Sandra 124, 134, 145, 146
Esch, Carrie 34, 124, 141
Espe, Scott .....
Essmann, Kelli 47, 140
Evans, Brian 47
Everist, Mark 127, 154
Everman, Julie 34
Everts, Jeffrey 47
Ewoldsen, Michael 47, 132
Eye, Lori 34
Eyrich, Ann 130

F F F F

Fairchild, Willard 85
Faller, Kent .....
Farley, Jeanne .....
Farner, Charles .....
Farringer, Kristine 39, 130, 132, 145, 148
Faust, Bill 47
Fauziah, Shabudin .....
Fecher, Jami 127
Fellowship of Christian Athletes 133
Fenneman, Dr. Glenn 64
Fetter, Debbie 23
Feuerhak, Barbara .....
Finck, Craig 39, 133
Fink, Mike 47
Fink, Sue 47
Finke, Jeff 139
Fischels, Janet 24, 144, 147
Fischer, Debra 24
Fisher, Blake .....
Fisher, Patrice 24, 100, 141, 142, 148
Flathmann, Drew 76

BUYING OR SELLING?
It Pays To Call John McKee!

JOHN McKEE INC,.
REALTOR

OFFICE: 352-4146
HOME: 352-1613

SOLD
OFFERED BY
JOHN McKEE, INC.
WE GET RESULTS!

1101 W. BREMER
WAVERLY, IOWA

YOUR Independent Insurance AGENT
SERVES YOU FIRST

YOUNG & WALSTON INSURANCE AGENCY INC.

"Complete Insurance Programs"

100 East Bremer Ave.

Waverly, IA Ph. 352-2880

Fleener, Deborah 24, 124, 126
Fliginger, Shana .....
Flugga, Eldora .....
Foelske, Daniel 24
Fogt, Dan 94
Folkerts, Debra .....
Food Council 133
Forbes, Todd 39
Fowlkes, Jerry .....
Fox, Becky 47
Fox, David 94, 162
Foy, Karla .....
Foy, Sherry 24
Francis, Frank .....
Francis, Paula 24
Frank, Steve .....
Franklin, Deborah 24
Franklin, Mary 34, 144
Frazee, Ricki 47
Fredrick, Walter 78
Fredrickson, Janis .....
Freeman, Barbara 86
Freesemann, Deb .....
French Club 134
Frey, Amy 47
Frick, Arthur 64
Friedley, Shani .....
Friedrichsen, Gary .....
Fritschel, Barbara .....
Fritschel, Dr. James 64
Fritcher, Patricia .....
Fritz, Scott 94, 95
Fritze, Billy .....
Frohwein, Theresa 47
Fruehling, Marion 77, 89
Fruhling, Perry 24
Frye, Clara 85
Fuerstenburg, Eileen .....
Fuhrmann, Craig 24, 124, 134
Fulfs, Richard 47
Funk, Karen 88

G G G

Gaffney, Mary 47, 102, 133
Gaffney, Susan 47, 130
Garbrecht, Carol 24, 143, 145, 148
Garrison, Tammy 39, 102, 130, 145, 148
Gatchel, Carol 124, 130
Gauerke, Catherine 39, 129, 131
Gauerke, Tom 24, 124, 143, 147, 148
Gayther, Cynthia 47
Geils, Teresa 39, 126, 144
Geistler, Perry 34, 100
Gerdes, Daniel 48, 100
Gerdis, Michael 48, 138
Gerke, Sandra .....
German Club 134
Geweke, Norma .....
Gilles, Thomas 40, 100
Gilley, Minnie .....
Gitch, Kelly .....
Gitch, Stuart 94
Glander, Kay 48, 145
Glaw, Jeff 94
Glaw, Todd 94, 97
Glenn, Jeanne .....
Goehring, Ellen 40
Goettler, Sharon .....
Goh, See Hoong .....
Goodman, Robert 24, 126
Goodrich, Denise .....
Gorman, Toni 116
Gorton, William 48
Graetz, Bradley 48, 131
Graser, Bonnie .....
Green, Kevin 24
Green, Shelly 48, 124, 127, 132, 134, 146
Greenough, Owen 24
Gremmels, Marion 64, 74, 149
Gremmels, Robert 64, 143
Greufe, Mark 94
Griebling, Tomas 48, 130
Griffin, Dr. Joan 64
Griffin, Thomas .....

Greenbrier

Greenbrier Floral Inc.
118 East Bremer Avenue Waverly, IA 50677

Flowers and Gifts for all Occasions
Phone 352-5535

Mary Ackerman Carol Murray

(319) 352-4112

TENENBAUM'S
JEWELRY

BOB RASMUSSEN
Owner

219 EAST BREMER AVE
WAVERLY, IOWA 50677

Grimes, Kristi 5, 34, 131, 144
Grimm, Gilbert .....
Grimmius, Pamela 48
Gruben, Mark .....
Guetzlaff, Amy 15, 24, 131
Gulick, Brenda 34
Gull, Kirby 64
Gumz, Lorna .....
Gunawan, Sukito 119

H H H H

Hackmann, Traci 40, 142
Hagger, Melissa .....
Halcomb, Harriet 65, 145
Hamilton, Meredith 40, 141
Hammerand, Lisa 40, 102, 113, 130, 132
Hammerberg, Robert 34
Hammond, Dalon 24
Hampton, Barbara 24, 144, 147
Hampton, Dr. David 65, 74
Hamrick, Douglas 40, 94, 130, 147
Hand, Doug 25, 164
Hansen, Carolyn.....34, 130
Hansen, Ellen 8, 25, 143
Hansen, Mark 40, 94
Hansen, Max 107
Hansen, Susan 34, 138
Hansen, Todd 34, 131
Hanson, Annette.....34, 131, 139, 148
Hanson, Leslie 25
Hanson, Wendy 40
Hantelman, Christine 40, 131
Harding, Julie 25, 130, 142, 148
Harjati, Henrylin .....
Harmon, Carolyn .....
Harms, Blake .....
Harms, Penelope 40, 130
Harms, Dr. Raymond..... 64
Harr, Steven..... 34
Harris, Jacquelyn .....
Harris, Paula .....
Hartquist, Pamela..... 48
Hartwig, Gayle 65, 75
Hartwig, Karla 25, 125, 131, 133, 139
Hartzell, Betty .....
Hartzell, Pam .....
Harvey, Joan .....
Hassenstab, Colleen 25
Hasstedt, Joel .....
Hatteberg, Scott 48, 131, 158
Haugen, John 65
Haugland, Dave 94
Hauglie, Terri 25, 131, 139, 140
Havel, Theresa 25, 144
Haverkamp, Paul .....
Hawley, John.....
Hawley, Dr. Kent 88, 90
Hawn, Lori 25, 98
Hay, Lucille .....
Hazlewood, Jandelyn 48
Heckroth, Jeffrey 48
Hee, Mei Leng .....
Heer, Karen 40, 124, 126, 130, 145
Heeren, Julia 48, 129, 130, 139
Hegg, Camette 40, 145
Hegland, Mary.....48, 130
Heikkila, Trudie 34, 127, 130, 131, 132, 147, 148
Heinemann, Carola 40
Heinzen, Michael 48
Helle, Angela 48
Helle, Bruce 94, 148
Helle, Steve 48, 104
Helm, Kathy 127, 148
Hemingway, Carolyn.....
Hemmer, Angela..... 25
Henning, Kent 81
Henninger, Ann 87
Herbold, Anne..... 48, 130, 133
Herder, David 94, 127, 131
Hermanstorfer, Denise 25, 122, 123, 143, 147, 168, 170, 171
Hertel, Dorothy .....
Heuton, Karen..... 122, 123, 143, 168, 170, 171
Hildebrandt, Vicky 127, 129, 132, 139, 140
Hileman, Ronald.....
Hill, David .....
Hillis, Dean..... 49
Hilmer, Curtis .....
Hinders, Susan .....
Hinds, Jan 82
Hintermeister, Scott 49
Hite, Debra..... 49
Hj Khalid, Rozman .....
Hobbs, Leann 34
Hobbs, Lori 40, 142
Hochgesang, Jon 49
Hoeper, Allen 104
Hoffman, Daniel .....
Hoffman, Rosamond 80
Hogan, Michael..... 104
Hogenson, Terry .....
Hohensee, Jay 19, 40, 132

LUTHERAN MUTUAL LIFE...a commitment to needs

Heritage Way, Waverly, Iowa 50677
Telephone (319) 352-4090

Hoiberg, Paul 94
Holbrook, Judith 49, 146
Holmstrom, Deborah .....
Holt, Jesse 104
Holt, Karin 34
Homecoming Committee 135
Horick, Jon 94, 127, 133, 148
Hornseth, Timothy 34, 132
Hovey, Jolene 40, 131, 140
Hoyer, Bret 49
Hubbard, Margaret 84
Huber, Barry 49
Huebner, Frederick .....
Huedepohl, Marcia 34, 131
Hueser, Rick 25, 31, 94, 147
Hughes, David 40
Humpfer, Gerald 94
Hundley, Curtis .....
Hunt, Martha 7, 25
Hunter, Harold .....
Huston, Daniel 124, 146, 147
Hutchins, Lisa 40, 126
Huth, Susan 25, 163
Hynick, Barbara 34

I I I I I I I

Ideus, Nancy .....
Iltis, Mark 25, 125, 126
Ingersoll, Julie 40
International Club 135
Irish, Jerome 8
Iverson, Kendra 108

J J J J J

Jackson, Alphonso 49, 126
Jacobs, Brian .....
Jaeger, Brent 25, 137
Jager, Karen 40, 132, 139, 140, 148
Jans, Gregory 25, 124, 134
Janssen, Andrea 40, 113
Janssen, Katherine 19, 34, 125, 126
Janssen, Richard .....
Jebsen, Jill 7, 25, 126, 132, 167
Jebsen, Judy 34, 127, 132
Jeffers, Craig 25
Jefferson, Kelly 49
Jegathesan, Sharmila .....
Jellings, Melissa 26, 110, 160
Jennings, Dr. Rick .....
Johansen, Larry .....
Johlas, John 26, 137, 138
Johnson, Clara .....

Johnson, Cynthia 34, 131
Johnson, Diana .....
Johnson, Essie .....
Johnson, Faith 34, 129, 132
Johnson, Gary 40
Johnson, Gregory 26, 131
Johnson, Jan .....
Johnson, Jeffrey 130, 131
Johnson, Karen 131
Johnson, Kelly .....
Johnson, Kurt 49
Johnson, Lisa 26, 137, 165
Johnson, Lynda 41
Johnson, Dr. Marshall 66
Johnson, Michael .....
Johnson, Nathan .....
Johnson, Pamela 26, 126, 137
Johnson, Paul 131
Johnson, William 81
Johnston, Joan .....
Jones, Ellen .....
Jones, Lenorris 41, 126, 137
Jons, Robin .....
Jordan, Susan 80
Juhl, Don .....
Jurgensen, Mark .....

K K K K

Kane, Steven .....
Kappa Mu Epsilon 137
Karagoez, Sue 26
Karim, Adam .....
Karling, Margie 49
Kasik, Scott 94
Kaskey, Steve .....
Katnik, Laurel 35, 138, 141
Kauffman, Christopher .....
Kauten, Kristine 41, 130
Keefe, Julie 49
Kehe, Ann .....
Kell, Lori 49
Kelly, Paul .....
Kelly, Steve .....
Kennedy, Kerry 41
Kennedy, Sarah 26
Kent, Dale 49, 133
Kern, Carole 49
Kettner, Linda 87
Kieffert, William 49, 134
Kiepert, Lisa 41
Killen, Dr. James 66
Killion, Ann .....
Kim, Bu Youn .....
Kincaid, Karyl 49
King, Dr. Donald 66
Kinyon, Jeffrey 94
Kirchhoff, John 132
Kirschbaum, Karen 49, 102
Kirschstein, Karen 41, 132, 145, 148
Kitterman, Jo .....
Kitterman, Kimberly 49
Kiyono, Hakugi 135
Klaudt, Jason .....
Kleckner, Lisa 41
Kleiss, Pamela 49, 161
Kleve, Theresa 17
Klever, Cindy 41, 130
Klever, Patricia 49, 130
Klever, Scott 26, 135, 137
Klingbeil, Troy 49
Kluesner, Barbara 87
Klunder, Pat 88
Klunder, Vickey .....
Knitt, Tony .....
Knitt, Virginia 82
Koch, Janis 49, 98, 102
Koch, Mardella 87
Koeckeritz, Craig 131
Koehler, Allen 94
Koenig, Karl 26
Koht, David .....
Koll, David 94, 114
Koppenhaver, Kathryn 26, 118, 138, 148
Kough, John 49

Kozich, Larry 41, 43, 94, 137
Kozich, Terrence 35, 94, 95, 141, 148
Kracht, Jeffrey 35, 141, 148
Kraft, Donna .....
Krambeer, Lynette 26, 141
Kramer, Diane 26, 110
Kramer, Glen 85
Kramer, Jill 18, 26, 124, 126
Kramer, Dr. Melvin 67
Kratchmer, Kathy .....
Kreilick, John 41, 137
Kroepel, Kimberly 35
Krueger, Kaye .....
Kruger, Lee .....
Krumm, Diane 49
Kruse, Daryl 49, 131
Kubik, Christina 26, 141, 144
Kukla, Michael .....
Kukla, Rose 88
Kumi, Alexander 137
Kumpf, Becky 12, 27, 133, 135, 141, 163, 166
Kurihara, Rie .....
Kurtt, John 67
Kurtt, Laurel 87
Kurtt, Sharon 76
Kurtt, Timothy .....
Kusaoi, Akiko 27, 49, 135, 149
Kvamme, Melanie 27, 122, 135, 143, 149, 170, 171
KWAR 137

L L L L

Lagerstam, Gregory .....
Lageschulte, Frances 50, 132
Lahr, Kristi 50, 131
Lamb, Carol 41, 130, 133, 138
Landhuis, Michele .....
Lane, Karen .....
Lane, Mark 35, 129
Lane, Sheila 27, 148, 165
Lang, Audrey .....
Langholz, Paul 9, 12, 35, 36, 133, 146, 147
Larson, Dr. C. Robert 67
Larson, Holly 41, 130
Larson, Leif .....
Latcham, Allan 27, 94, 124, 126
Laube, John 85
Lawler, LaBrent 27, 112, 130, 141
Lawler, Lonny 27, 94
Leach, Jerrilu .....
Lease, Suzanne 27, 124, 134, 146
Lee, Kenneth 50
Lee, Patty 50
Lee, Dr. Robert 67, 74
Lee, Vernon 27, 130
Leeper, Daniel .....
Leerhoff, Mark 85
Legried, Jane 27
Leisinger, Alan .....
Leisinger, David 138
Leisinger, Scott 94

● B.E. Mick's
● the denim patch
● The Bridal Gallery
● Patricia's Fashion Fabrics
● Ladies Plus Size Fashions

Ladies' Specialized Shops
Located In Downtown Waverly

Leland, Mary 41
Lenguadoro, Matt .....
Lenius, Susan 82
Lensing, Tom 104
Lenz, Christopher 50
Leo, Christie 27, 129, 133, 137, 138, 143, 147
Leonard, Reg 94
Levick, Lewis 100
Lie, Kwet 27
Lim, Ensie Fonda 35, 135, 163
Lim, Florencia 50
Lim, Tong Loy 27
Liming, Colleen 86
Lincicum, Kevin .....
Lincoln, Douglas .....
Lindner, Deloris .....
Lines, Joyce 50
Lines, Roy 94
Liow, Soo San 135
Lobeck, Sandy 67
Locke, Kathy 87
Lodge, Diane 27, 130
Lohnes, Lisa 27, 144
Long, Stephen .....
Loots, Christopher .....
Loper, Linda 27, 143
Losch, Yvonne 18, 67, 134
Loslo, Joan 84
Love, Jeanne 50, 130
Low, Adeline Huilin 129, 135
Lowe, Karri 147
Lowman, Steve 50
Ludvik, Ida .....
Lund, Karen 35, 142
Lutabingwa, Jesse 141, 147
Lutkenhaus, Kevin 27
Lutz, Miriam 27, 124, 134, 146
Lutz, Sarah 41, 130, 132, 144
Lynn, Laura .....

Mike Sheehan & Associates Realtors

Mike Sheehan & Associates Realtors
OFFICES IN TWO LOCATIONS
116 West Bremer Ave.
Waverly, IA 50677
Phone 352-1157
&
245 South State
Denver Iowa
Phone 984-5028

M M M

Mackintosh, Robin 144
Magnall, Paul 68, 141
Mahadevan, Ravindran 135
Main, Elaine 87
Main, Dr. Stephen 68
Malone, Tina .....
Mandat, April .....
Manke, Rich 78
Manning, Tim 50
Maroushek, Stacey 41, 125, 126, 132, 144, 147, 158
Marquardt, Daryl 50
Marsh, Jeffrey 35
Martensen, Keri 50, 98
Martensen, Todd 27, 130
Martin, Jeffrey 129, 131
Martin, Laurie 27
Martin, Shawnelle 50, 134
Martins, Jeffrey .....
Marty, Brenda 28, 131, 139, 140
Mason, Doug 76., 91
Mastin, Randall 131
Mathesius, Pamela 50, 129, 132, 134, 137, 146
Mathew, Teki .....
Matthews, Heather 50, 134
Matthias, Ellen 41, 131, 134
Maughan, Laura 50, 142
Maughan, Linda 50, 142
McBride, Allan 67
McBride, Patricia .....
McCarron, Roxanne .....
McCauley, Kelly .....
McCluney, Dr. Moira 67, 134
McCully, Karen .....
McCurley, Mary 28, 125
McDonald, Katherine 28
McDonald, Kevin .....
McDonough, Scott 94
McEnany, Lavon 80
McGrane, Colleen 41, 127, 129, 139, 140
McKenzie, Veronica .....
McKinley, Mark 35
McLay, Sandi .....
McPhee, Susan .....
McVey, Michael 131
MD Committee 138
Meads, Patricia 28, 141
Megonigle, Karen 35, 131, 138, 144
Mehlhaus, Jody 4, 50, 98
Meier, Jan 28, 132
Meinders, Troy 50
Meissner, Bruce .....
Melver, Pat .....
Menkens, Lisa 28, 131
Merchant, Gina 50, 126
Merkel, Lisa 41, 127, 132, 148
Metter, Karen .....
Meyer, Gregory .....
Meyer, Janell 50
Meyer, Kathy 69, 98, 102, 133
Meyer, Louise 41, 50
Meyer, Renae .....
Meyerhoff, Todd 94
Meyers, David .....
Meyers, Irene 78
Meyle, Anita 42, 98
Meythaler, David 50, 53
Michaelson, Marilyn 88
Michaelson, Richard .....
Michaelson, Samuel 69
Mildenstein, Lynne 42
Milius, Dawn 50
Miller, Bill .....
Miller, Bing 104
Miller, David 50
Miller, Janet 35
Miller, Lea 86
Miller, Mark 42
Miller, Rose 50, 102, 116
Miller, Verna .....
Miner, Suzanne 28, 98, 138, 141, 148
Minnick, Edward 51
Missing Bytes 138
Mittan, Lisa 42
Moe, Muriel 69, 141

Moeller, Linda .....
Moeller, Sharon .....
Moeller, Tom .....
Mohling, Sarah 51
Mohlis, Chere .....
Mohlis, Vern.....
Moine, Travis.....
Mollman, Philip.....
Moniz, Matthew 94
Montgomery, Carl 51, 94, 96, 126
Moore, Nancy 42
Moore, Patricia 42
Morehead, Christia .....
Morgan, David..... 94
Morrison, Anthony..... 42
Morrisson, John 28
Mortensen, Tammy 35, 127, 133
Moxness, Michael 51, 147
Mueller, Ed.....
Mueller, Thomas..... 51
Mueller, Troy..... 51
Muench, Gertrude 80
Muench, Jeffrey 100
Muirhead, Laura .....
Muller, Bradley .....
Muller, Darlene 51, 129, 133
Mumford, Joy 42
Mumford, Rena 28
Mundfrom, Joseph..... 19, 35, 131
Mu Phi Epsilon 139
Musehl, Brenda..... 28, 134, 145
Music Education Club 139
Music Therapy 140
Myers, Mark.....
Myren, Steven 28, 131

N N N N

Neal, Karen 51, 131
Neal, Wesley 51
Neale, Shannon 51, 130, 144
Nederhoff, Deborah..... 42, 130, 141
Nederhoff, Jeffrey 42
Nelson, Betty.....
Nelson, Brett 94
Nelson, Scott..... 42, 104
Nesseth, Jane .....
Nevenhoven, Greg..... 28, 141, 148
Newbrough, Robert..... 100
Newhoff, Jeanine 42
Newport, Laura 42, 132, 138, 144
Newton, Kimberly 51
Ng, John Oisen.....
Ng, Man Yee .....
Ng, Peng Chai.....
Nichols, Lonnie.....
Nichols, Michael..... 126

SBW

SERVING AREA RESIDENTS AT THREE LOCATIONS:

Main Office - 124 First Street S.E.

Willow Lawn Office

Janesville Office

PLUS 24 Hour Banking with an Automatic Teller Machine at the Willow Loan Office.

State Bank of Waverly

124 1st St. S.E., Waverly, Iowa 50677

Member FDIC

the Other Place

Highway 218
Across From
Wartburg College

an eating & drinking establishment

WE DELIVER

Orders prepared for Take-out

Phone 352-4742

Nielson, Bob 31, 76, 94
Nielson, Gregory .....
Nielson, Jeffrey .....
Niemeyer, Cari .....
Niles, Robin 42, 147
Noelck, Carolyn 51, 130
Noftsker, Kimberly 35, 131
Nordman, Jeffrey .....
Nordquist, Ted 51
Noriega, Diana 51
North, Timothy .....
Nuehring, Milvern 35, 141, 147
Nygaard, Joni 51

O O O

O'Brien, Steve .....
O'Regan, Dean 51
O'Regan, Donald 35
Ockler, Brenda 51, 133, 134
Oellrich, Steven 51
Oldenkamp, Rose 28, 126, 132
Oler, David 97
Olson, Carrie .....
Olson, Elizabeth 35, 127
Olson, Kathryn 82
Olson, Dr. Lynn 70
Olson, Marlys 28, 131
Ong, Hauw Djiang .....
Oppermann, Deleva 88, 89
Oppermann, Earnest .....
Orluske, Julee .....
Orluske, Sonia .....
Ortgies, Denise 51
Ortgies, Janel .....
Oseid, Robert 52, 133, 145
Ostmo, Sheryl 42, 130, 145
Ott, Dr. Marvin 79
Ottmar, Albert 85
Otto, Lynn 52, 102

P P P P

Page 140
Pagel, Roger 35, 94
Paige, Jasmes 28, 100, 101
Panggal, Dos .....
Pariwattithum, Opel .....
Parker, Larry 52, 94
Parmenter, Mark .....
Patel, Kalpana .....
Paulsen, Gregory 42, 133
PE Club 141
Pecku, Tetteh .....
Peddle, Jean 76
Pedersen, Rev. Ray 81
Pedersen, Tammi 52, 130, 149
Pelland, Doug .....
Perkins, Joel 129
Perry, Chad 52
Peters, Jeffrey 42, 131
Peters, Laura 28
Peters, Mary 52
Petersen, Brice 42, 139
Petersen, Sue 52
Peterson, Catherine 77
Peterson, Elizabeth 129
Peterson, Joanne 85
Peterson, Jon 94
Peterson, Kathryn 52
Peterson, Lesa 28
Petrie, David 52
Petry, Ann 35, 131, 132, 138, 139, 140
Pham, Dung .....
Phelps, Kenneth .....
Phi Beta Lambda 141
Philippi, Daniel 131
Phillips, Lisa 28
Phillips, Liz 52, 131, 139, 140
Phillips, Scott 52
Pierce, Debra .....
Pillack, Timothy .....
Pick, Matthew .....

Piper, Cassandra 42, 130
Pitts, Peter .....
Pitz, Mark .....
Plank, Lori 52
Podliska, Tania 28, 124, 134, 145, 146
Poggenpohl, Linda 29, 124, 145
Polglaze, Pamela 36, 131
Pom Pon Girls 142
Pothast, Lloyd .....
Potter, Cannie 85
Potter, Carrie 52
Potts, Jay 42
Powell, Michael 43
Prestidge, Kathryn 84
Price, Tony 43, 134, 138
Prine, Ward 100
Propes, Charles .....
Provenzano, Mark 43
Putzier, Karl 85
Putzier, Sue 43
Pyles, Glenda 29
Pyles, Neva 52

Q Q Q

Quach, An Vi .....
Quade, Ruth .....
Quass, Rosella 85

R R R R

Raffety, Anita 43, 133, 144, 148
Ramige, Nancy .....
Ramirez, Alejandra 43, 126, 144, 147
Ramirez, Fernando 119, 166
Ramirez, Juan Carlos 29
Rannells, Amy .....
Ratekin, Randy 36, 130, 138
Ratliff, Philander 33
Ravindran, Mahadevan 52
Rea, Stefanie 52, 131, 148
Reab, Karen .....
Reding, Tom 94
Reed, Melissa 129, 139
Reed, Walter 100
Reeder, Krista 131, 132, 140, 155
Rees, Anne 131
Reid, Rachelle .....
Reimler, Thomas .....
Reiners, Bryan 36, 94
Reinhardt, Mark 70
Reinheimer, Ann 36

JOE'S KNIGHT HAWK
Happy Hours Daily
1002 W. Bremer 352-2862

Renn, Virgil 85
Resewehr, Darla .....
Reynolds, Julie 29, 168
Reynolds, Lynette 43
Rhodes, Brett 52
Rhodes, Susan 52
Ribich, Dr. Fred 70
Ribich, Patricia .....
Richardson, Stephanie 53
Rickert, Bruce 29
Rieman, Rosemary 86
Rients, Deann 43, 131
Riley, Darlene .....
Roan, Ann 53, 134
Robb, Russell .....
Robb, Stacy 29
Roberts, Kendall 29
Roberts, Marsha 43
Roche, Diane 36, 133
Rodemann, Dr. H. William 70
Rodman, Darcie 132
Rodenbeck, Don 165
Rodriguez, Steven 94
Roelfs, Diane .....
Roelfs, Heidi 98
Rogers, Steven 29, 107
Roiseland, Dr. Donald 70
Roling, Janel 149
Romine, Andrea 91, 142, 149
Rooney, Sue 53, 98

Roquet, Andy 53, 133
Rosenbladt, Gregg 29, 124
Ross, Angela 53
Ross, John 43
Ross, Mark 53, 140
Rossum, Russell .....
Rounsaville, Teresa 29
Ruby, Lisa 29
Ruchotzke, Lon 94
Ruckdaschel, Dave 94
Ruhnke, Scott 104
Ruroden, Debra .....
Rusch, Jeff 94
Rush, Steve .....
Russell, Jeffrey 53
Rust, Joann 29

S S S S

Samms, Kristine 7, 53, 98
Sampson, James .....
Samuelson, Lisa 29, 132
Samuelson, Scott 53, 127, 129, 130, 132, 149
Sanchez, Kristina .....
Sanden, Michelle 36, 74, 127, 143
Sands, Rose 85
Sauerbrei, Brian 6, 29, 94, 133
Saul, Dave 53
Savage, Helena 85
Savage, Henry 85
Savage, Sara 53
Schaefer, Lori 29, 99, 126, 132, 133, 142, 148
Schaefer, Tammy .....
Schafer, Lori 36, 148
Schairer, Kristin 16, 142
Scharnhorst, David 43, 130
Schaub, Abby 53
Schedler, Norman .....
Scheidt, Christy 43, 126, 132, 146, 147
Scheidt, Cindy 29, 124, 125, 126, 148
Schiers, Trish 44, 130
Schill, Harold 94, 133, 148
Schilling, Bradley 53
Schilling, Kathleen .....
Schloemer, Marcia 43
Schmidt, Beverly .....
Schmidt, Debra .....
Schmidt, Jo Dee 140
Schmidt, Phyllis 70
Schmidt, Dr. Warren .....
Schmitt, Michael 53
Schmitt, Thomas .....
Schmoll, Donavon 84
Schneider, Mark 149
Schmunk, Nancy .....
Schoenwetter, Laura 53
Schroeder, Duane 87, 90
Schroeder, Renae 48, 53, 134
Schroeder, Sarah 53
Schroedermeier, Jody .....
Schuessler, Dr. Axel 70
Schultz, Daniel .....
Schultz, Michael 43
Schultz, Phillip 29, 138, 168
Schulz, Kathryn 29, 127, 138
Schulz, Roger 30, 141
Schumacher, Mark .....
Schumacher, Sondra 54, 130
Schumann, Sonia .....
Schutt, Matthew 36, 130, 139, 147
Schutte, James .....
Schutte, Sara 4
Schwartz, Bradley E. 94
Schwartz, Bradley L. 53
Schwartz, Lori 53
Schwarz, Eric 43, 94
Schwarz, James F. 43, 54, 94, 138, 148, 149
Schwarz, James R .....
Schwarz, Mark 30
Scott, Glenda 36, 130
Seery, Jackie 30, 141
Sellen, Rick 131
Sellen, Tom 30, 143
Sellner, Laura 43, 126, 146
Sells, Arnelle 43, 130
Serfoss, Selma 86
Sethre, Peter 80
Sexter, Alan 54, 129
Shaffer, Lisa 54
Shaw, Beth 54, 147
Shepherd, Kim 43
Shiek, Jodeen 44
Shimon, Jim 94
Shindelar, Richard 94
Shinn, Lester .....
Shipman, Dr. William 70
Shipp, Lloyd .....
Shirk, Ronald .....
Shogbamimu, Ladi 36, 147
Shogbamimu, Moji 44
Shulka, Linda 36, 125, 134, 144
Siebrands, Beverly 82
Sieck, Mary 44, 130, 141
Silber, Sherrie .....
Simkaiye, Femi 54
Simmons, Pat 44
Simpson, Jane 80
Simpson, Laura .....
Sivill, Marcie 54, 102
Skarstad, Lisa 44
Skeens, Mark .....
Skinner, Julie 30, 141
Slack, Arlene .....
Slack, Cotta 36, 54, 148
Sladek, Bill 54, 147
Sloan, Lisa 36, 131, 132, 139, 140, 161
Sloter, Daryl 54
Slycord, Brian 15, 36, 147
Smith, Amy 36, 131
Smith, Brenda 30, 102, 116, 148
Smith, Donald .....
Smith, Jay 36, 132, 133
Smith, Lisa 54, 131, 140
Smith, Dr. Robert 71
Smith, Scott L. 94
Smith, Scott N. 15, 30, 106, 141, 142, 148
Smith, Scott P. .....

Smith, Steve 54
Snyder, Dawn 54, 130, 131, 148
Snyder, Stacey 44, 118, 133, 147, 148
Social Work Club 144
Society for Collegiate Journalists 143
Sorensen, Shari 44, 145
Spanish Club 145
Special Education Club 145
Spindler, Becky 44, 139
Stafford, Phil 94
Stahlberg, Eric 39, 44, 138
Stahlberg, Ronald 133
Stark, Greg 30
Starr, Dorothy 71
Starr, Julie 30, 110, 131, 160
Staude, Brian 131, 144
Stearns, Sheri 54, 147
Stedtfeld, Alison .....
Stedtfeld, Dr. Richard 71
Stedtfeld, Ruth .....
Steiert, Mark .....
Stensland, Gayle .....
Stevens, Tracy 54
Stevenson, Val 54
Stewart, Roxanne .....
Strauser, Patricia .....
Streich, John .....
Streicher, Bruce 104
Streiff, Jennifer .....
Strempke, Linda 30
Striepe, Bill 165
Striepe, Jan 77, 146
Stubenvoll, Tory 54
Student Activities Committee 142
Student Alumni Council 146
Student Awareness 146
Student Education Association 143
Student Health Awareness Committee 144
Student Senate 147
Studtmann, Sandra 44, 130, 141, 145, 148
Suckow, Michael 94
Suess, Cindy 102, 103, 141, 148
Sullivan, Becky 148
Sundet, Beverly .....
Sundet, Harold 80
Surom, Corey 36, 141, 147
Sutter, Craig .....
Swan, Sharon .....
Swanson, Jane 23, 30, 141, 148, 160
Syed Yusof, Mimi .....

Junior Mark Steiert is pictured above (row 1, far right) with other members of the Wartburg Chamber Choir. Steiert, who was active in many musical and dramatic activities at Wartburg, was killed in a one-car crash early in the morning of October 9, 1983.

T T T T

Tahir, Juita 127, 143, 154
Tahir, Tajul Ariffin .....
Tan, Paid Leng .....
Tarmann, Todd 44
Teaford, Sarah 144
Tebben, Dr. Gerald 71
Tebben, Marla .....
Tehven, Teresa 30, 138
Tehven, Wendy 36, 54
Terry, Donna 30
Teske, Jolene .....
Thalacker, Andrew 94
Tham, Alan .....
Tham, Yew Cheong .....
Tharama Rajah, Thanaswar .....
Tharp, Rachel .....
Then, Joan 30, 144
Thomas, Dr. Dan 71
Thomas, Jeanne 44
Thomas, Steven .....
Thompson, Karen 31
Thompson, Lucille .....
Thoms, Tamara 44, 141, 147
Thomsen, Tom 81
Thuesen, Cynthia 36, 141, 144
Thyng, Clark 36
Tienter, Becky 54, 129, 132, 139, 140
Timmerman, Larry .....
Timmerman, Todd 94
Todd, Denise .....
Toenjes, Chris .....
Tomson, Sara 55
Toomey, Gerard 31
Topp, Jay 94
Torkelson, Paul 72, 75
Tostrud, Julie 36, 130, 145, 159
Tovar, Terry 55
Toyosi, Oliver .....
Toyosi, Vincent .....
Trachte, Rev. Larry 72, 91, 165
Trax, Mark .....
Trumpold, Joni 55
Trunck, Darren 55, 94
Truong, Thawh 31, 133
Truong, Thien 31
Tuecke, Carl .....
Tuecke, Jeff 36
Turner, Keith 31
Tuttle, Matthew 55
Tuttle, Susan .....
Tyson, Miriam .....

U U U U

Ubben, Sharon 102
Uhlenhopp, Carl 37
Uhlenhopp, Jason .....
Uhlenhopp, Susan 44, 126, 147
Uhlenhopp, Tod .....
Ujamaa 147
Ulrichs, Jeanette .....
Ungerer, Douglas .....
Usher, Beth 31, 124, 134
Usher, Wendy .....
Ushers Club 148

V V V V

Van Curler, Susan 124, 145, 146
Van Daele, Jerome 126
Van Deest, Lance 100
Van Wey, Dennis 91
Van Wyk, Teresa .....
Vande Braak, Mark 31, 129, 131
Vaux, James .....
Vehrs, Cindy 44, 130, 141
Versluis, Tammy 55
Vetter, Dr. Donald 79
Vick, David 31
Vincich, Peter 37, 130
Vogel, Leesa 32
Vogel, Dr. Robert 86, 168
Vold, Debbie 55, 138
Vossel, Bob .....
Vu, Phung Trong .....

W W W

W Club 148
Wagner, Brad .....
Wagner, Elizabeth .....
Waite, Angela .....
Walczyk, Julie 55
Walker, Matt .....
Walker, Dr. Richard 72, 104
Walljasper, Bill 114
Walljasper, Gary 94, 96, 148
Walljasper, Tim 6, 32, 94
Walsh, Craig 55
Walsh, Kelley 37
Walther, Lori 44, 158
Walther, Sharon .....
Waltmann, Dr. August 72
Waltmann, Julie 40, 44, 142, 144
Waltmann, Ronald .....
Waltmann, Dr. William 72

Wamsley, Jolynn 44
Wangberg, Phil .....
Warber, Mary 55, 80, 141, 142
Ward, Edward 32
Ward, Mike 94
Ward, Pamela 32, 168
Waring, Chris 40, 127, 131, 132, 140
Warnke, Elise 55
Wartburg Choir 131
Watkins, Deborah 37
Weber, Chris 55
Wedemeyer, Martha 37, 129, 139, 140
Weikert, Kimberly 32, 165
Weinberg, Sue 32, 98
Weiss, Deon 37
Weissenbuehler, Matt 55, 131
Weissenbuehler, Sarah 37, 126, 131, 146
Weitz, Ken 72
Weitzel, Susan .....
Welch, Dr. Edwin 86
Welch, Eric 55
Welch, James .....
Welty, Marvelle .....
Welty, Dr. Philip 72
Wendler, Barbara 32
Wenger, Paul .....
Wernecke, Kathy 32
Wesbrook, Deirdre 37, 143
Wesbrook, Lisa 32, 144
Westendorf, Ann 80
Westendorf, Diane 140
Westre, Gina 55
Wetzel, Beverly .....
White, Jane 130
White, John 134
White, Rob 55
White, Steven 131
Whitney, Janet 54, 130, 142
Whitney, Julie 37, 144
Wicks, Jackie .....
Wieden, Bart .....
Wiederanders, Kurt 55
Wiederholt, Roberta 126
Wiethorn, Eric .....
Wilcox, Trent 117
Wilgus, Bobette 54, 132, 140, 145, 159
Wilharm, Wendy 43, 44, 94
Wilkening, Todd 44
Wilkowski, Elizabeth .....
Wille, Lisa 44, 98, 141, 147
Wille, Todd 37, 100, 146, 149
Willems, Stacy 44, 130, 144
Williams, Dr. Franklin 72
Williams, Julie 44, 131, 132, 139, 140, 148
Williams, Lynne 82
Williams, Michael .....
Williams, Tara 37, 148
Willman, Charles .....
Wilms, Cheryl 37, 161
Wilson, Kevin 91, 94, 104
Wilson, Lisa 54, 138
Wilson, Robin 82
Wilson, Scott 94
Winfrey, Pamela 44
Winger, Darrell 54, 141
Winkelman, Dorlena .....
Winkey, Travis .....
Winter, Jeanne 44, 126, 132, 133, 138, 144
Winter, Michael 32
Winterberg, Teresa 37
Wirth, Jane 37, 138, 141
Wirth, Michael 55
Wittenberg, Lynn 37, 129, 144
Wolf, Delores 44
Wolff, Dr. Darold 73
Wollenzien, Todd 94
Wolter, Brenda 55
Wolter, Gary .....
Woltz, Jon 37, 94, 126, 148
Woltz, Karen .....
Wood, Laura .....
Woods, Dr. Alice 73
Worby, Lori 32
Wortman, Bret 55, 130, 131
Wuertz, Elizabeth 76
Wuertz, John 85
Wuest, Deborah .....
Wurdinger, Craig 100

Y Y Y Y

Yaacob, Norhaslinda .....
Yamaguchi, Kenichi .....
Yap, Pau Peng 32, 141
Yap, Soo Guan .....
Ydstie, Carol 37, 130
York, Steven 131
Youngmark, Laura 32, 124, 132, 139, 140, 147
Youngstrom, Todd 94, 146

Z Z Z Z

Zacharisen, Carla 44, 125, 126, 130, 144, 147
Zacharisen, Michael 32, 126, 144, 147, 148
Zahn, Eileen 32
Zaiser, Elizabeth .....
Zehr, Kirk 37
Zehr, Kyle 44
Zelle, Frances .....
Zelle, Nadine 5, 32, 110, 160
Zemke, Dr. Warren 73
Zickuhr, Pamela 32
Zielinski, Joanne 37, 130, 145, 159, 161
Zimmerman, Teresa 37, 98, 147
Zinn, Robert 76
Zittergruen, David 44
Zrostlik, Michael 53, 55
Zwanziger, Robin 32, 132

Significant Events 1983-1984

September

1- First day of classes
7- Convocation: Mary Jane Odell, Iowa Secretary of State
14- Cedar River Storytellers Festival
21- Convocation: John Stockwell, CIA Agent in Vietnam and Angolia
23- Artist Series: Carlos Montoya, Guitarist

October

5- Convocation: Richard Wallace, Member of the National Commission on Excellence in Education
6-Artist Series: 1940's Radio Hour
7, 8, 9- Parents' Weekend
12- Convocation: Computers and Society
21, 22, 23- Homecoming Weekend
21- Dedication of Whitehouse Business Center
28, 29- Cedar Valley Science Symposium
31- Convocation: Ronald Mercer, Vice President of Xerox Corporation, Woodrow Wilson Visiting Scholar

November

2- Convocation: Patrick Dolan, the Japanese Style of Management
3- Artist Series: Brahms and Clara, a one-act play
4, 5- Cedar River Writers Festival
5- Football Team captured IIAC Championship
9- Convocation: Luther Festival, Martin Heinecken, Theologian

December

3- Christmas with Wartburg
4- Christmas at Wartburg

January

8- Kaffee Klatsch Konzert
11- Convocation: Seymour Hersh, Pulitzer Prize-winning Journalist
15- Meistersinger Honor Band Concert
20, 21- Muscular Dystrophy Dance Marathon
22- Meistersinger Honor Choir
29- Artist Series: *The Acting Company, The Merry Wives of Windsor*

February

4- Basketball Team defeated rival Luther 61-60
8- Convocation: Macief Oltarzewski, Solidarity Union, Poland
14- Castle Singers' *Lollipops and Roses Concert*
15- Convocation: Dr. James Van Allen, Space Physicist
25- Regents Scholarship Day, Winter Carnival Weekend
27, 28, 29- Ujamaa Week

March

1, 2, 3- Ujamaa Week
4, 5, 6, 7, 8, 9, 10, 11- Spiritual Emphasis Week
23, 24, 25- Little Brother/Sister Weekend

April

1- Wartburg Community Symphony April Fool's Day Concert, PDQ Bach
4- Honor's Convocation

May

12- May Term Outfly
20- Baccalaureate and Commencement